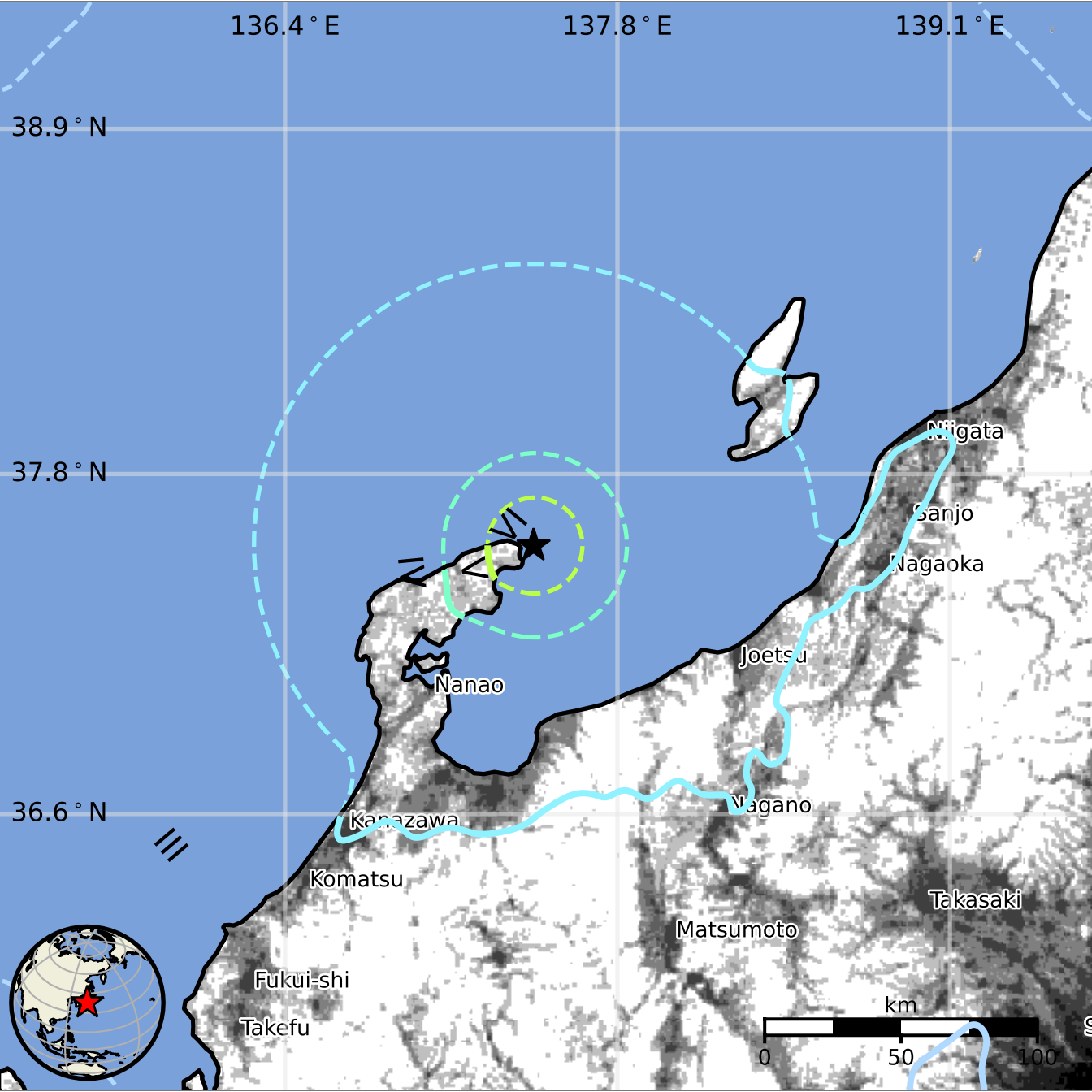
136.4 ° E
137.8 ° E
139.1 ° E
38.9 ° N
37.8 ° N
36.6 ° N
Niigata
Sanjo
Nagaoka
Joetsu
Nanao
Nagano
Kanazawa
Komatsu
Takasaki
Matsumoto
Fukui-shi
Takefu
km
0
50
100