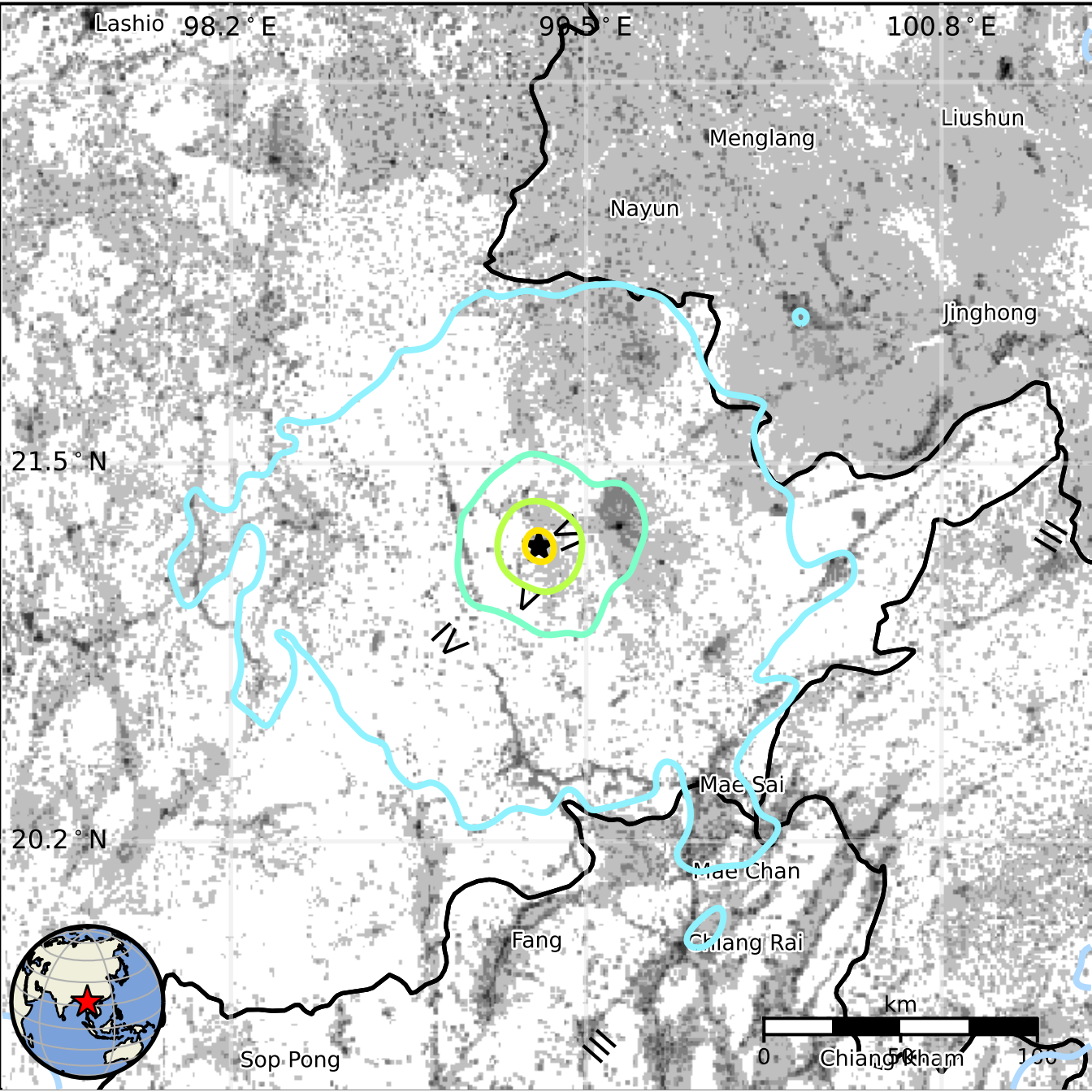
Lashio
98.2° E
99.5° E
100.8° E
Liushun
Menglang
Nayun
Jinghong
21.5° N
Mae Sai
20.2° N
Mae Chan
Fang
Chiang Rai
km
0
50
100
Sop Pong
Chiang Kham