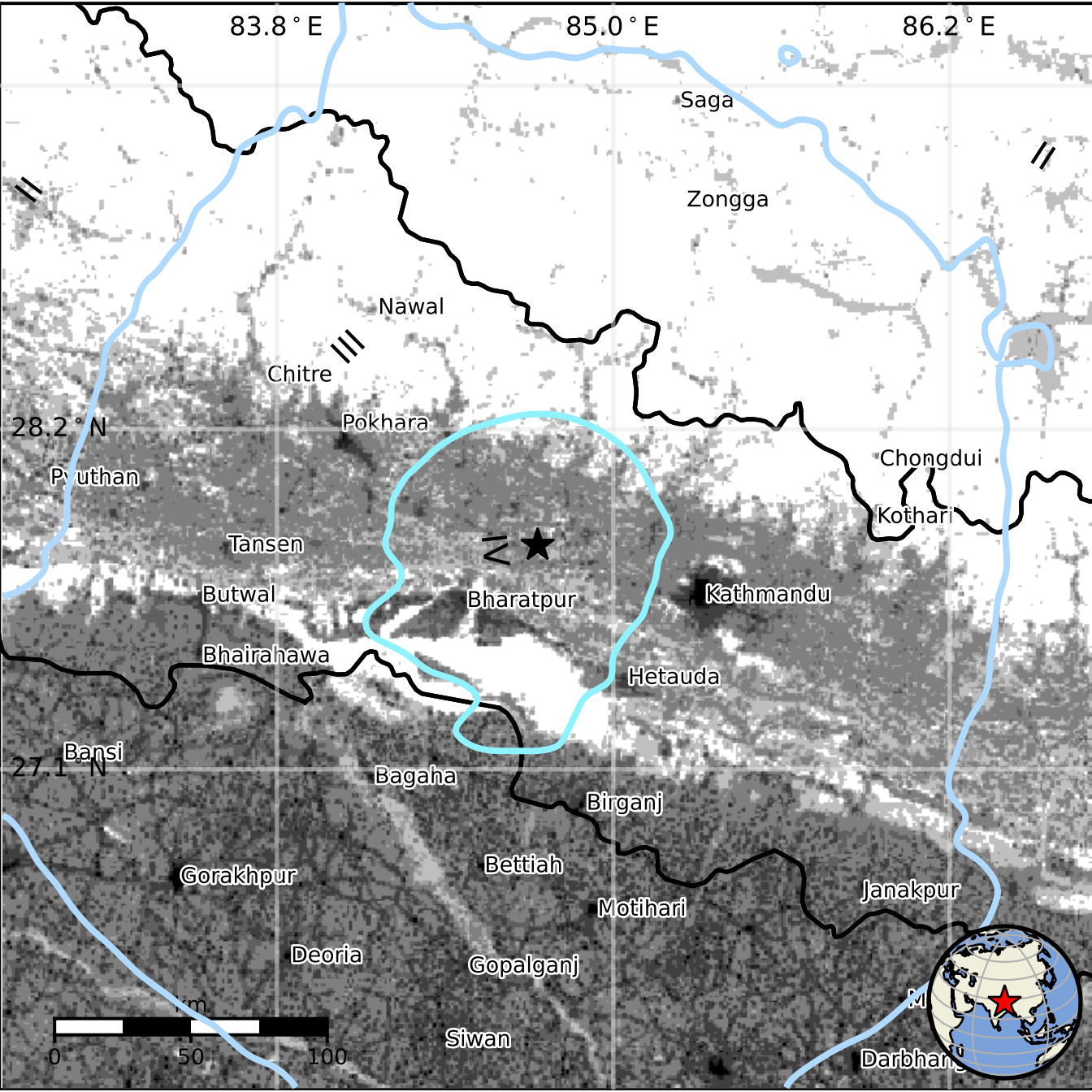
83.8 ° E
85.0 ° E
86.2 ° E
28.2 ° N
27.1 ° N
Saga
Zongga
Nawal
Chitre
Pokhara
Pyuthan
Chongdui
Kothari
Tansen
Butwal
Bharatpur
Kathmandu
Bhairahawa
Hetauda
Bansi
Bagaha
Birganj
Bettiah
Gorakhpur
Janakpur
Motihari
Deoria
Gopalganj
Siwan
Darbhanga
km
0
50
100