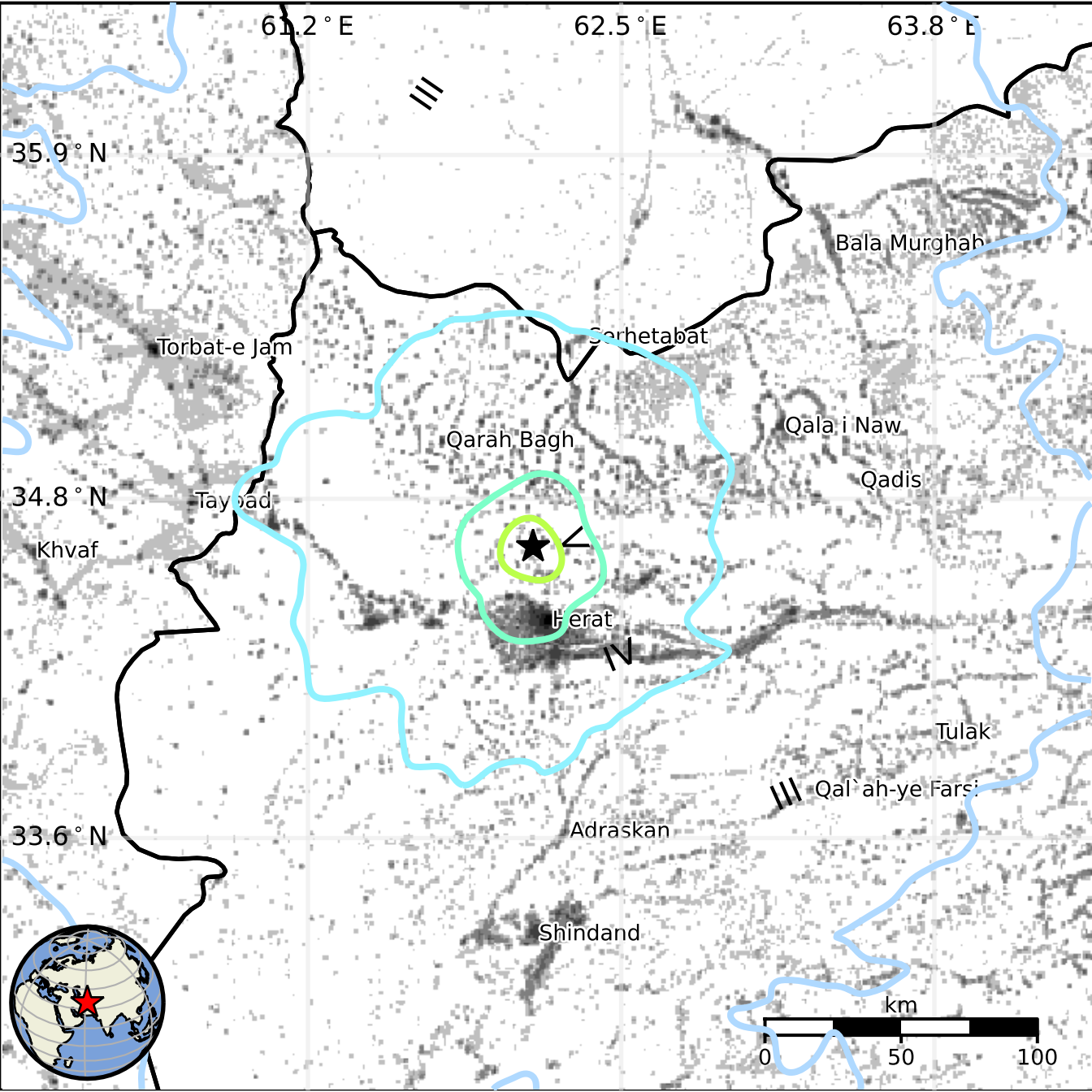
61.2 ° E
62.5 ° E
63.8 ° E
35.9 ° N
34.8 ° N
33.6 ° N
Bala Murghab
Sarhetabat
Torbat-e Jam
Qarah Bagh
Qala i Naw
Qadis
Tayabad
Khvaf
Herat
Tulak
Qal`ah-ye Farsi
Adraskan
Shindand
km
0
50
100