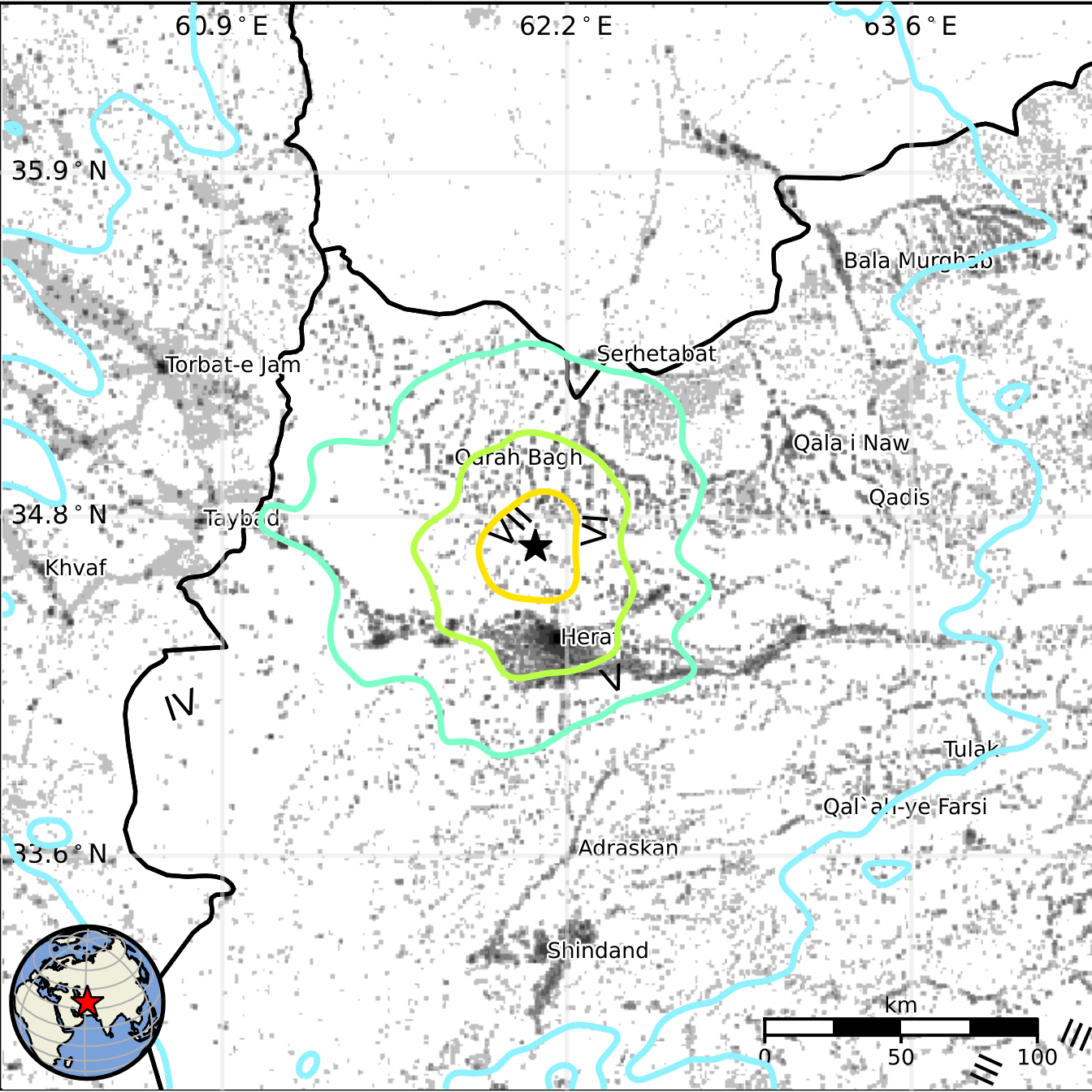
60.9 ° E
62.2 ° E
63.6 ° E
35.9 ° N
34.8 ° N
33.6 ° N
Bala Murghab
Serhetabat
Torbat-e Jam
Qarah Bagh
Qala i Naw
Qadis
Taybad
Khvaf
Herat
Tulak
Qal`ah-ye Farsi
Adraskan
Shindand
VII
VI
V
IV
III
km
0
50
100