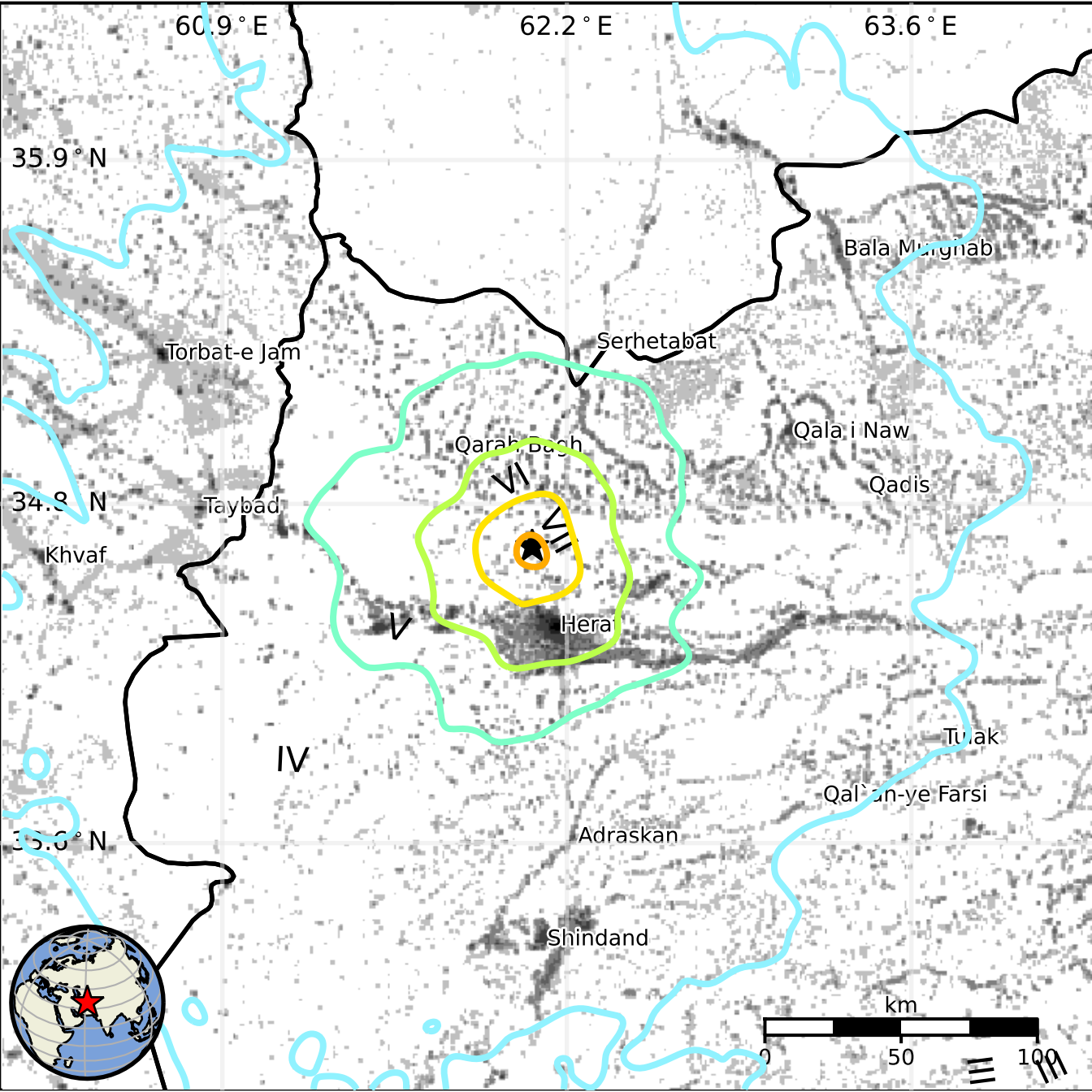
60.9 ° E
62.2 ° E
63.6 ° E
35.9 ° N
34.8 ° N
35.0 ° N
Bala Murghab
Serhetabat
Torbat-e Jam
Qala i Naw
Qadis
Taybad
Khvaf
Hera
Tulak
Adraskan
Shindand
VI
VII
V
IV
km
0
50
100