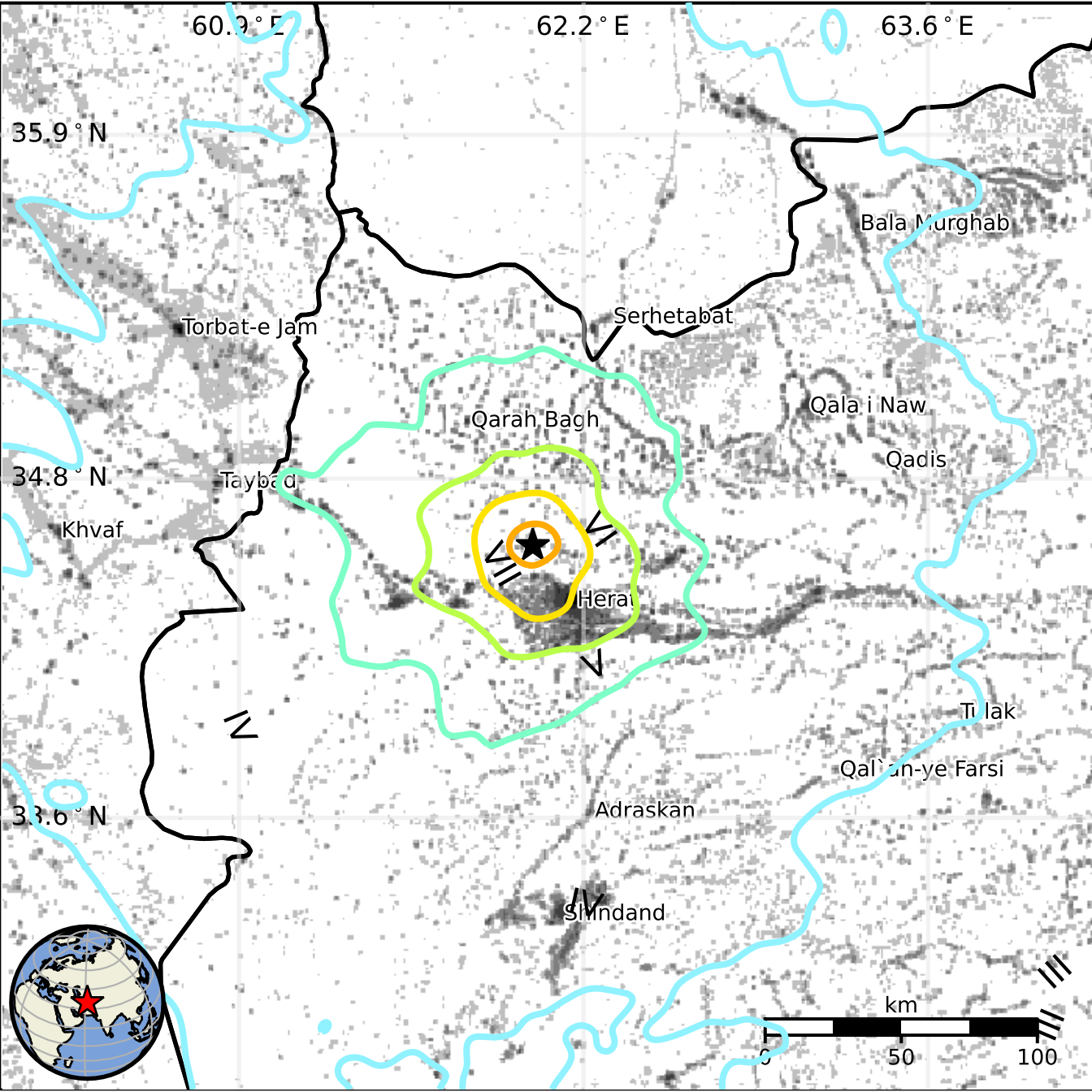

60.9° E
62.2° E
63.6° E
35.9° N
34.8° N
33.6° N
Bala Murghab
Serhetabat
Torbat-e Jam
Qarah Bagh
Qala i Naw
Qadis
Taybad
Khvaf
Herat
Tulak
Qal`an-ye Farsi
Adraskan
Shindand
VI
VII
V
IV
III
km
0
50
100