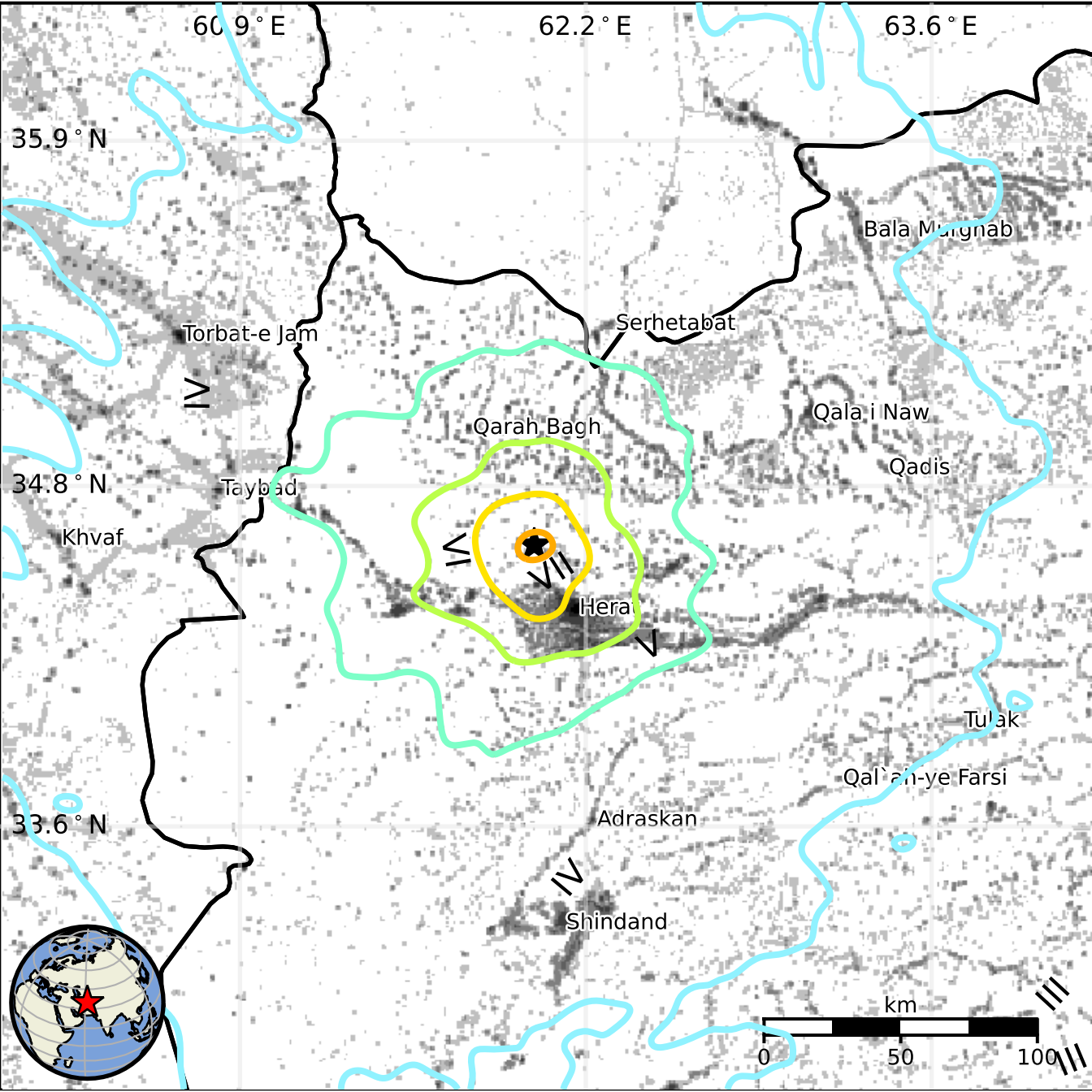
60.9°E
62.2°E
63.6°E
35.9°N
34.8°N
33.6°N
Bala Murghab
Serhetabat
Torbat-e Jam
Qarah Bagh
Qala i Naw
Qadis
Taybad
Khvaf
Herat
Tulak
Qal`ah-ye Farsi
Adraskan
Shindand
IV
VI
VII
V
IV
III
km
0
50
100