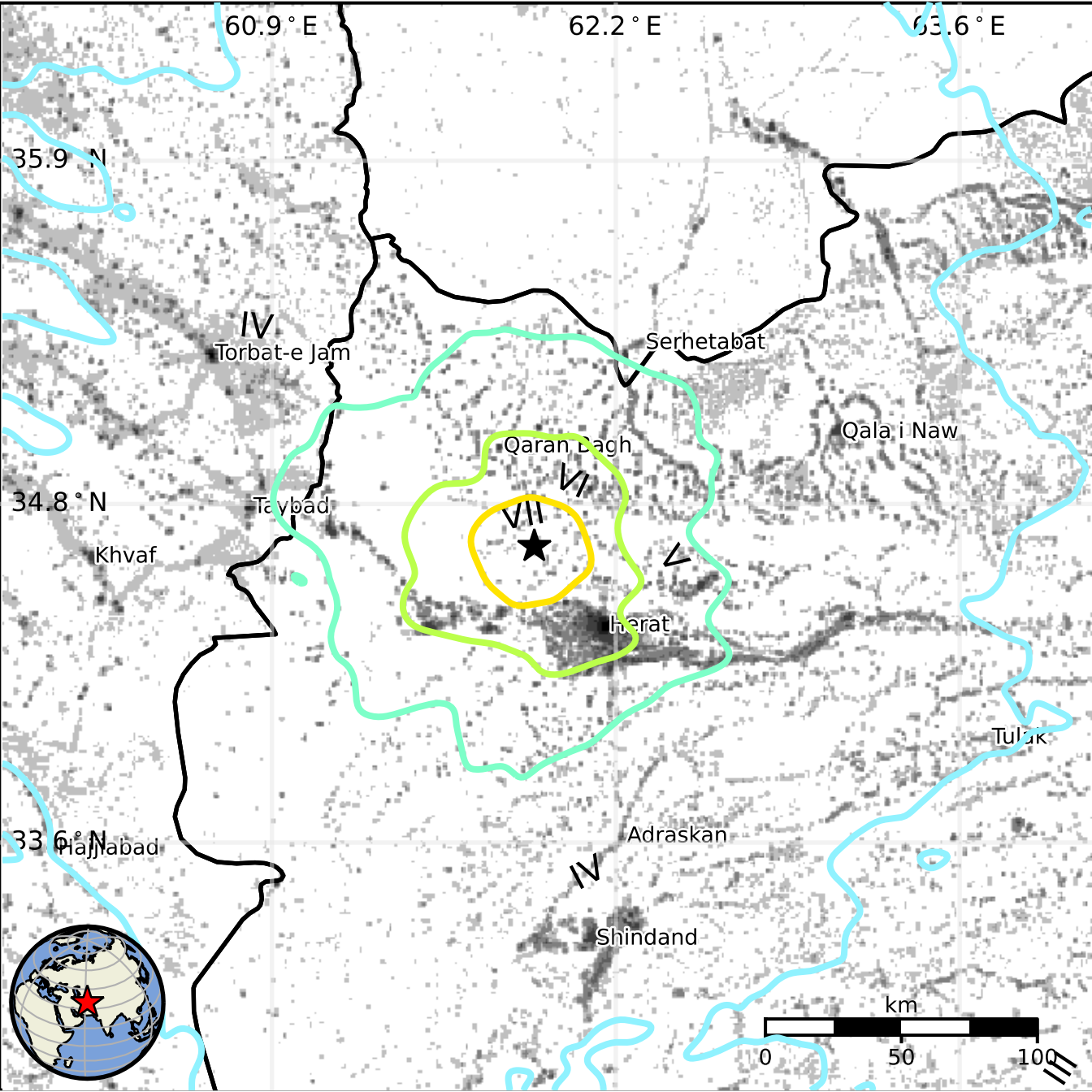
60.9 ° E
62.2 ° E
63.6 ° E
35.9 ° N
34.8 ° N
33.6 ° N
IV
Torbat-e Jam
Serhetabat
Qala i Naw
Qaran Bagh
VI
VII
V
Taybad
Khvaf
Herat
Tulak
Adraskan
IV
Shindand
km
0
50
100