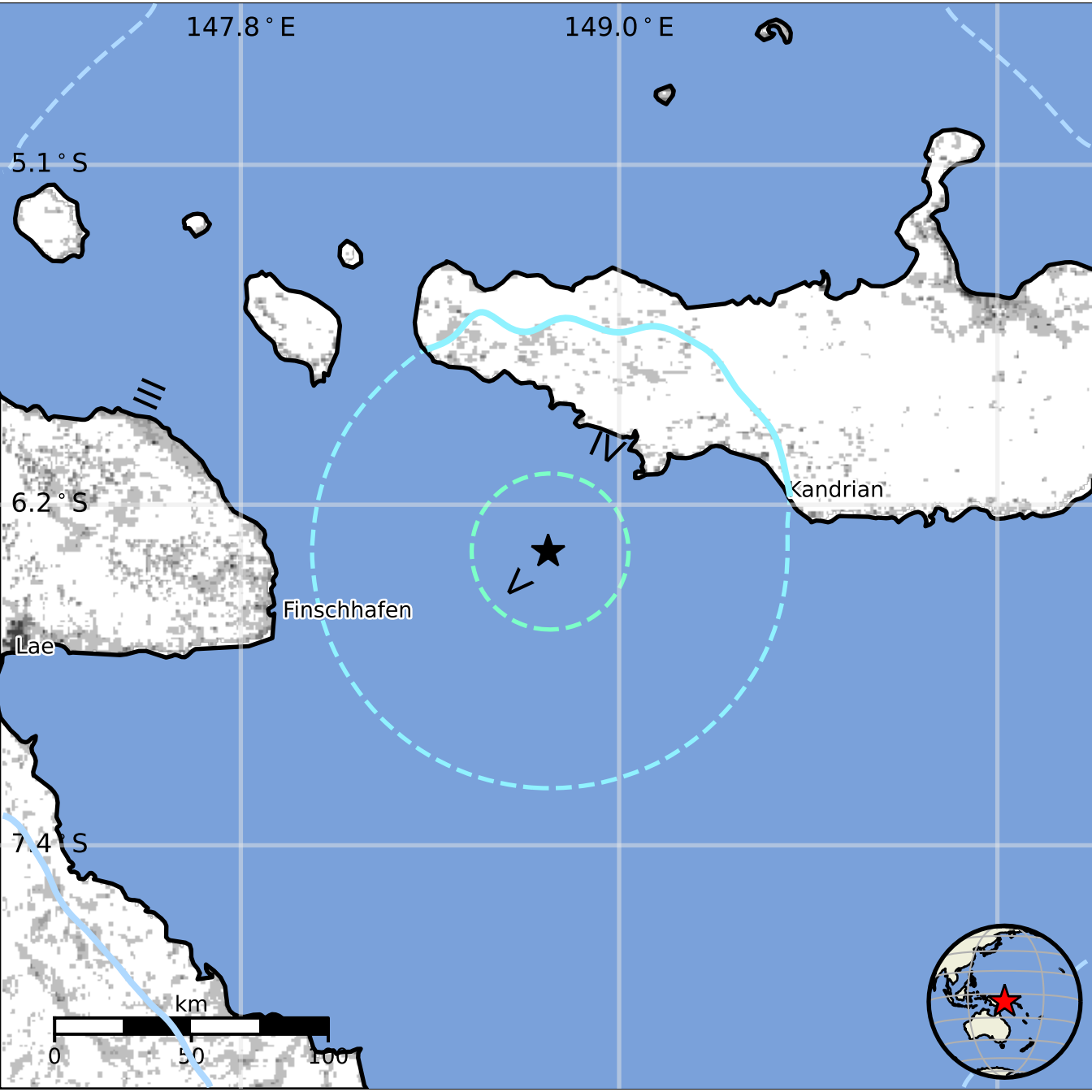
147.8°E
149.0°E
5.1°S
6.2°S
7.4°S
III
IV
V
Kandrian
Finschhafen
Lae
km
0
50
100