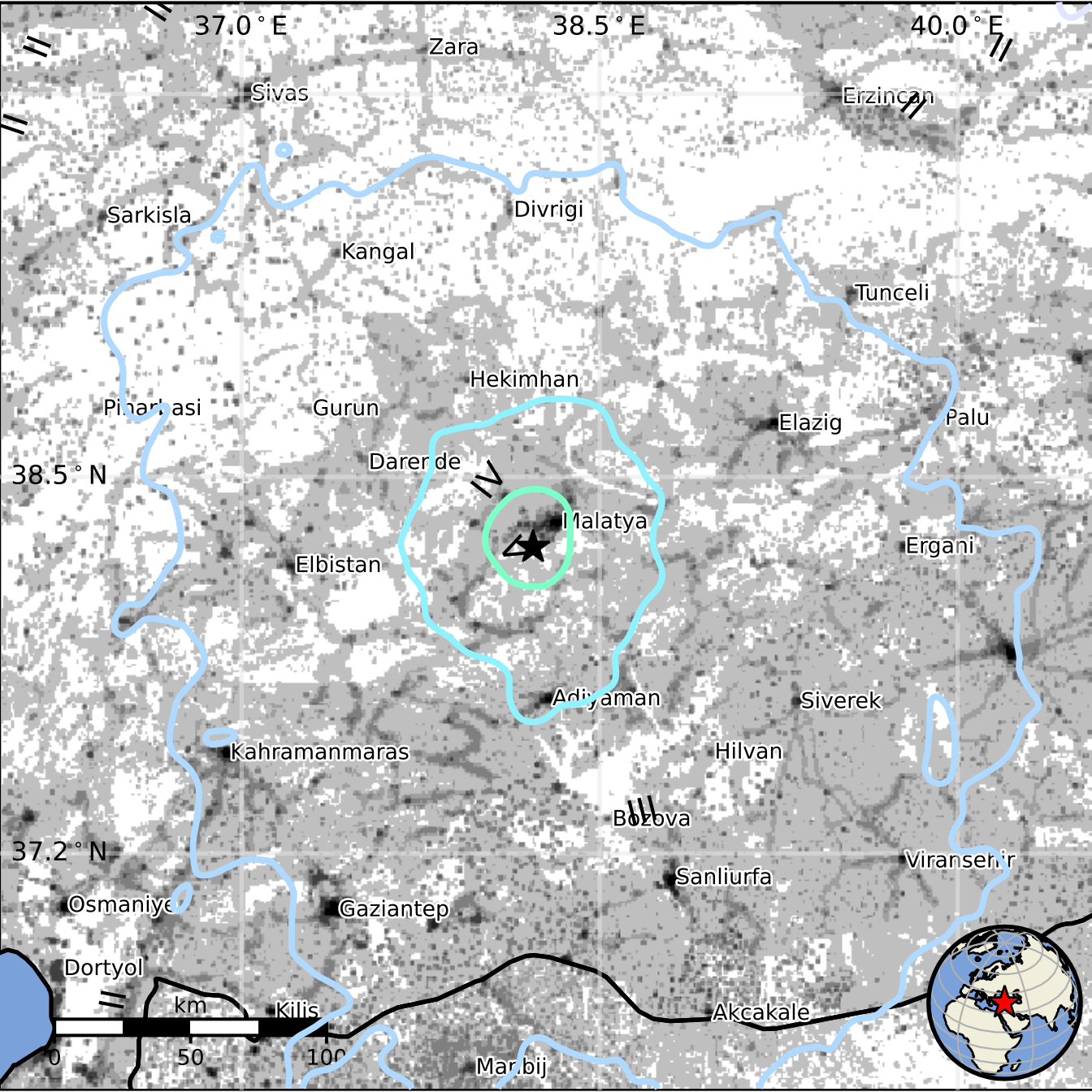
37.0 ° E
38.5 ° E
40.0 ° E
38.5 ° N
37.2 ° N
Zara
Sivas
Erzincan
Sarkisla
Divrigi
Kangal
Tunceli
Hekimhan
Gurun
Elazig
Palu
Darende
Malatya
Ergani
Elbistan
Adiyaman
Siverek
Kahramanmaras
Hilvan
Besiri
Viransehir
Sanliurfa
Osmaniye
Gaziantep
Dortyol
km
Kilis
Akcakale
0
50
100
Manbij