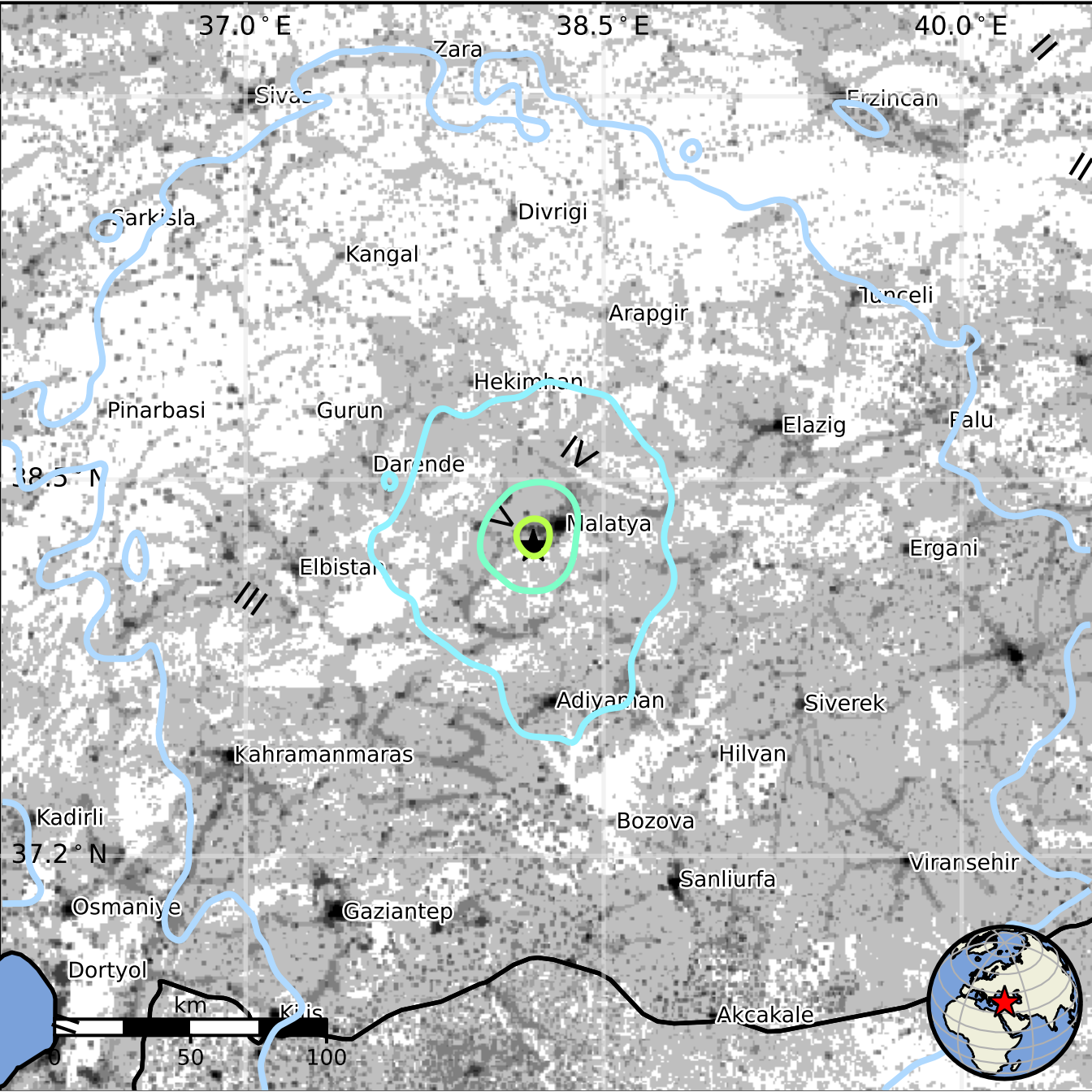
37.0 ° E
38.5 ° E
40.0 ° E
38.5 ° N
37.2 ° N
Zara
Sivas
Erzincan
Sarkisla
Divrigi
Kangal
Tunceli
Arapgir
Hekimhan
Pinarbasi
Gurun
Elazig
Falu
Darende
Malatya
Ergani
Elbistan
Adiyaman
Siverek
Kahramanmaras
Hilvan
Kadirli
Bozova
Viransehir
Sanliurfa
Osmaniye
Gaziantep
Dortyol
Kilis
Akcakale
km
0
50
100