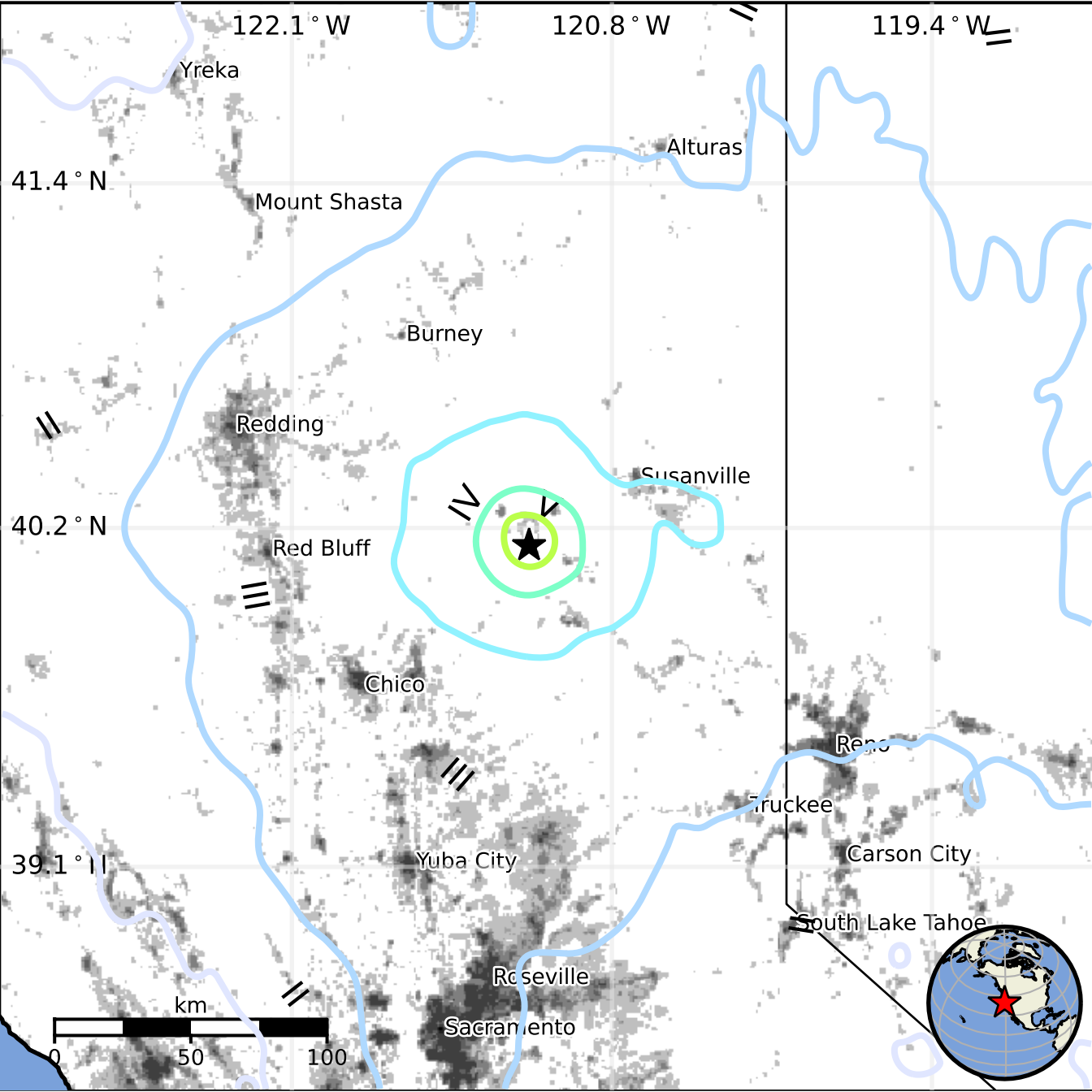
122.1 ° W
120.8 ° W
119.4 ° W
41.4 ° N
40.2 ° N
39.1 ° N
Yreka
Alturas
Mount Shasta
Burney
Redding
Susanville
Red Bluff
Chico
Reno
Truckee
Carson City
Yuba City
South Lake Tahoe
Roseville
Sacramento
km
0
50
100