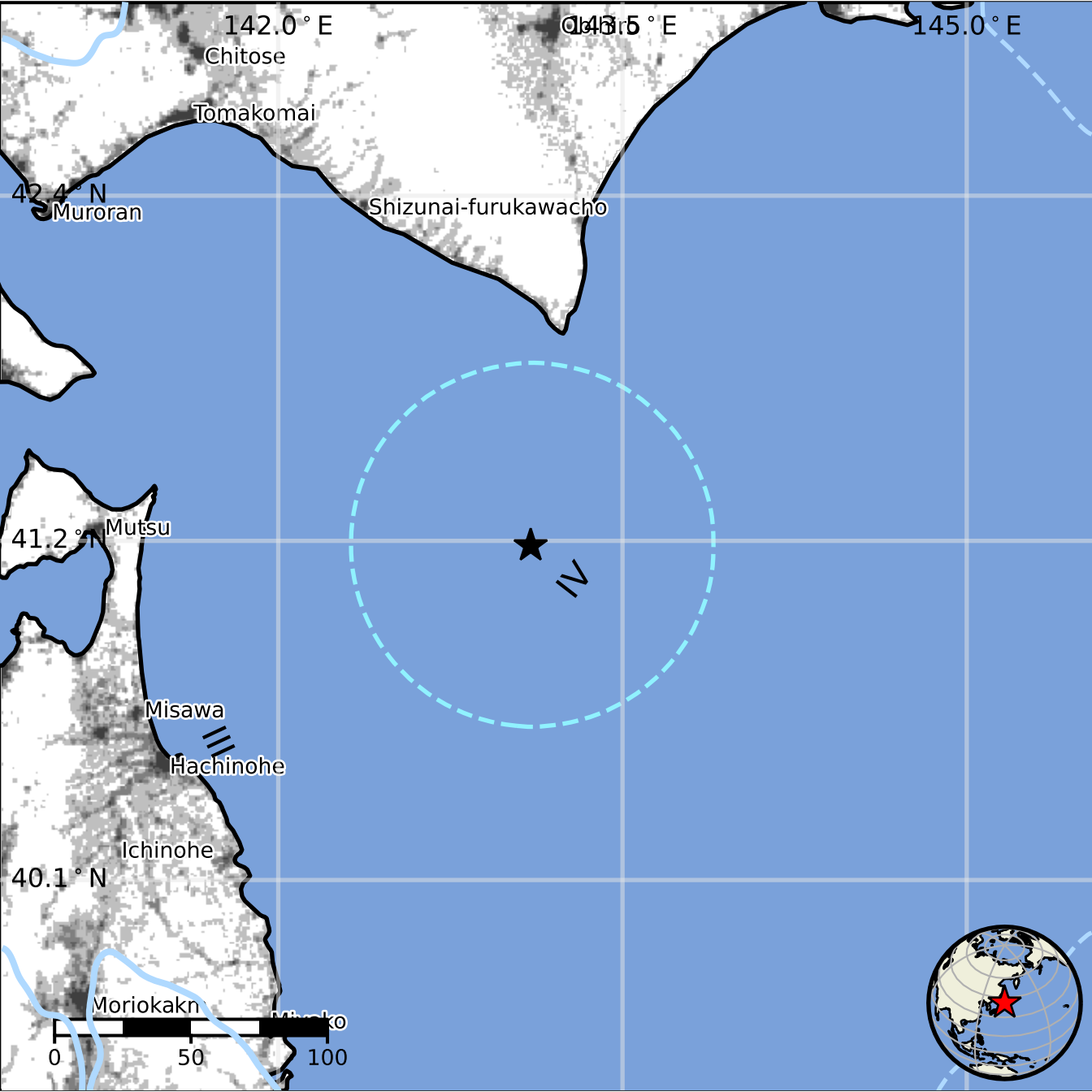
142.0° E
143.5° E
145.0° E
Chitose
Tomakomai
42.4° N
Muroran
Shizunai-furukawacho
41.2° N
Mutsu
Misawa
Hachinohe
Ichinohe
40.1° N
Moriokakn
0
50
100