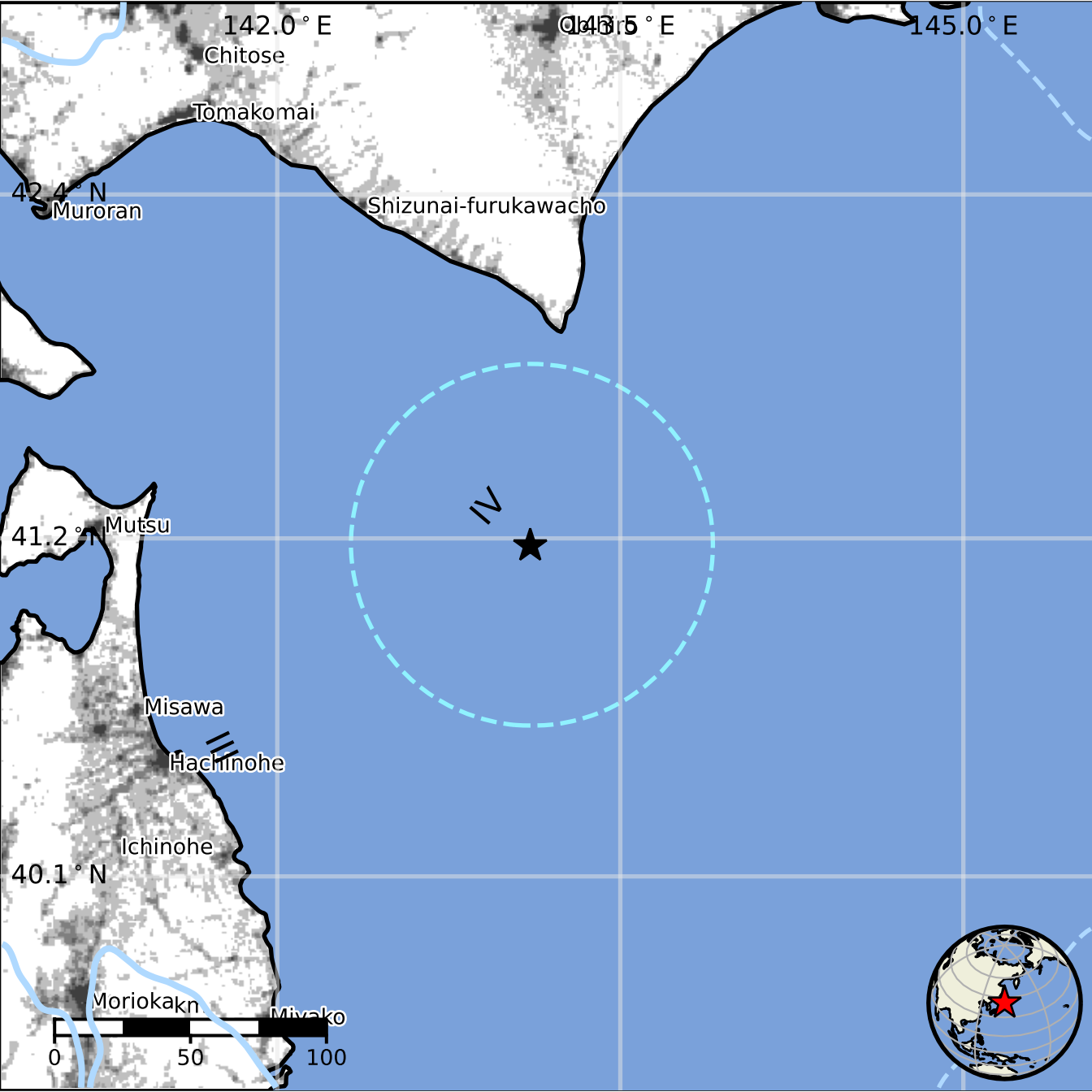
142.0 ° E
143.5 ° E
145.0 ° E
Chitose
Tomakomai
42.4 ° N
Muroran
Shizunai-furukawacho
41.2 ° N
Mutsu
Misawa
Hachinohe
Ichinohe
40.1 ° N
Moriokakn
Miyako
0
50
100