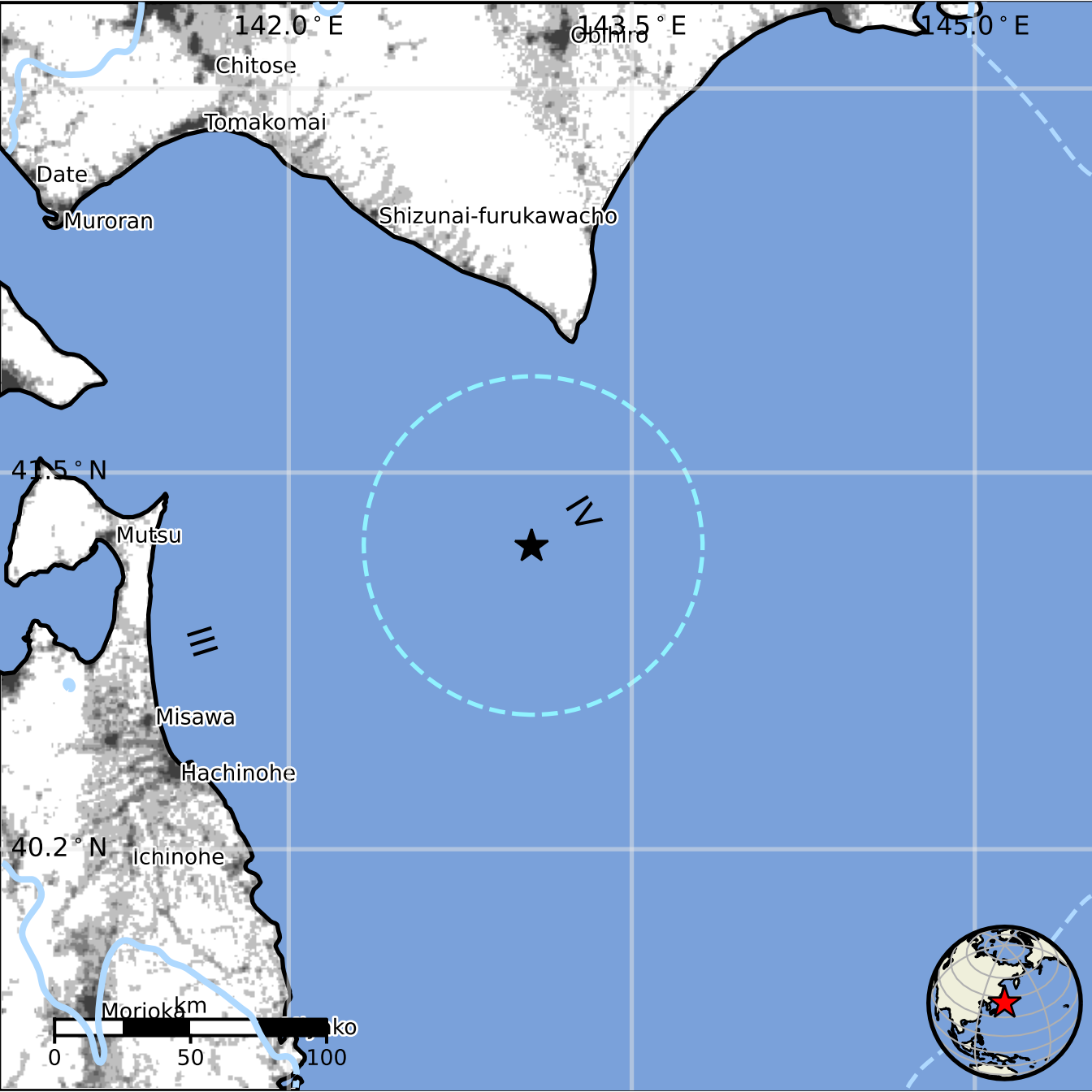
142.0 ° E
143.5 ° E
145.0 ° E
Obihiro
Chitose
Tomakomai
Date
Muroran
Shizunai-furukawacho
41.5 ° N
Mutsu
Misawa
Hachinohe
40.2 ° N
Ichinohe
Morioka
km
0
50
100