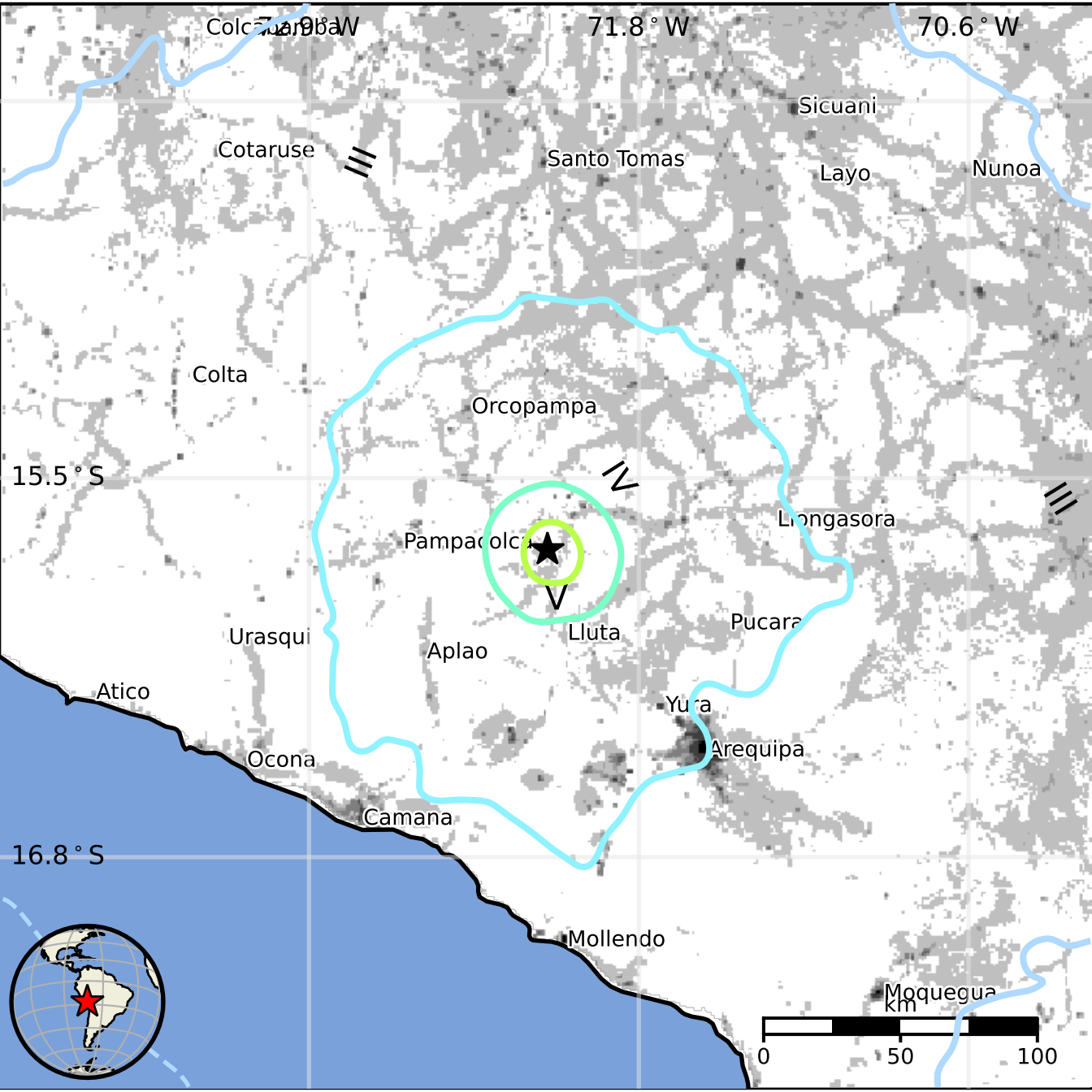
71.8° W
70.6° W
Sicuani
Cotaruse
Santo Tomas
Layo
Nunoa
Colta
Orcopampa
15.5° S
Pampacolca
Longasora
Pucara
Urasqui
Aplao
Lluta
Atico
Yura
Arequipa
Ocona
Camana
16.8° S
Mollendo
Moquegua
km
0
50
100