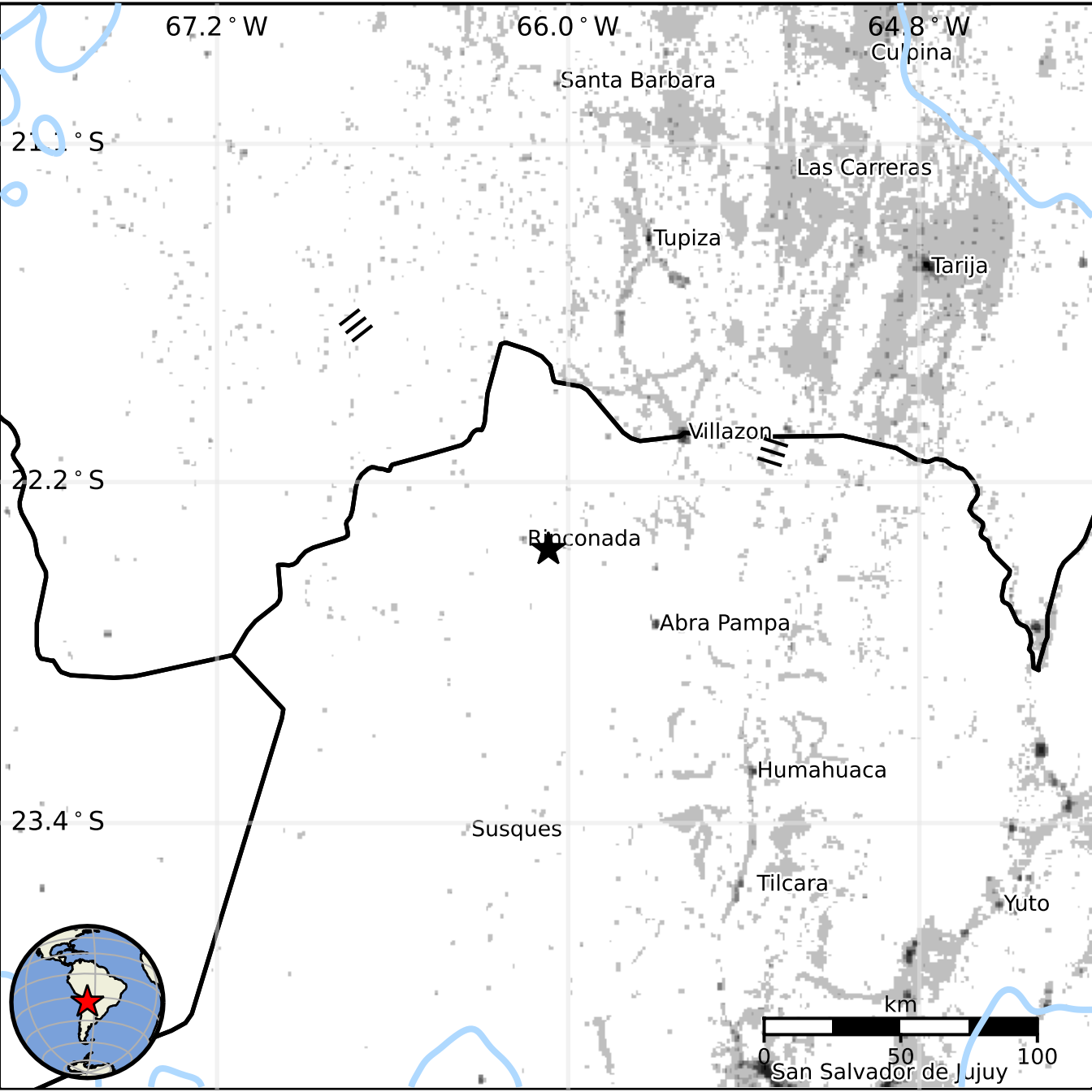
67.2 ° W
66.0 ° W
64.8 ° W
Cu'pina
Santa Barbara
21.[illegible] ° S
Las Carreras
Tupiza
Tarija
Villazon
22.2 ° S
Rinconada
Abra Pampa
Humahuaca
23.4 ° S
Susques
Tilcara
Yuto
km
0
50
100
San Salvador de Jujuy