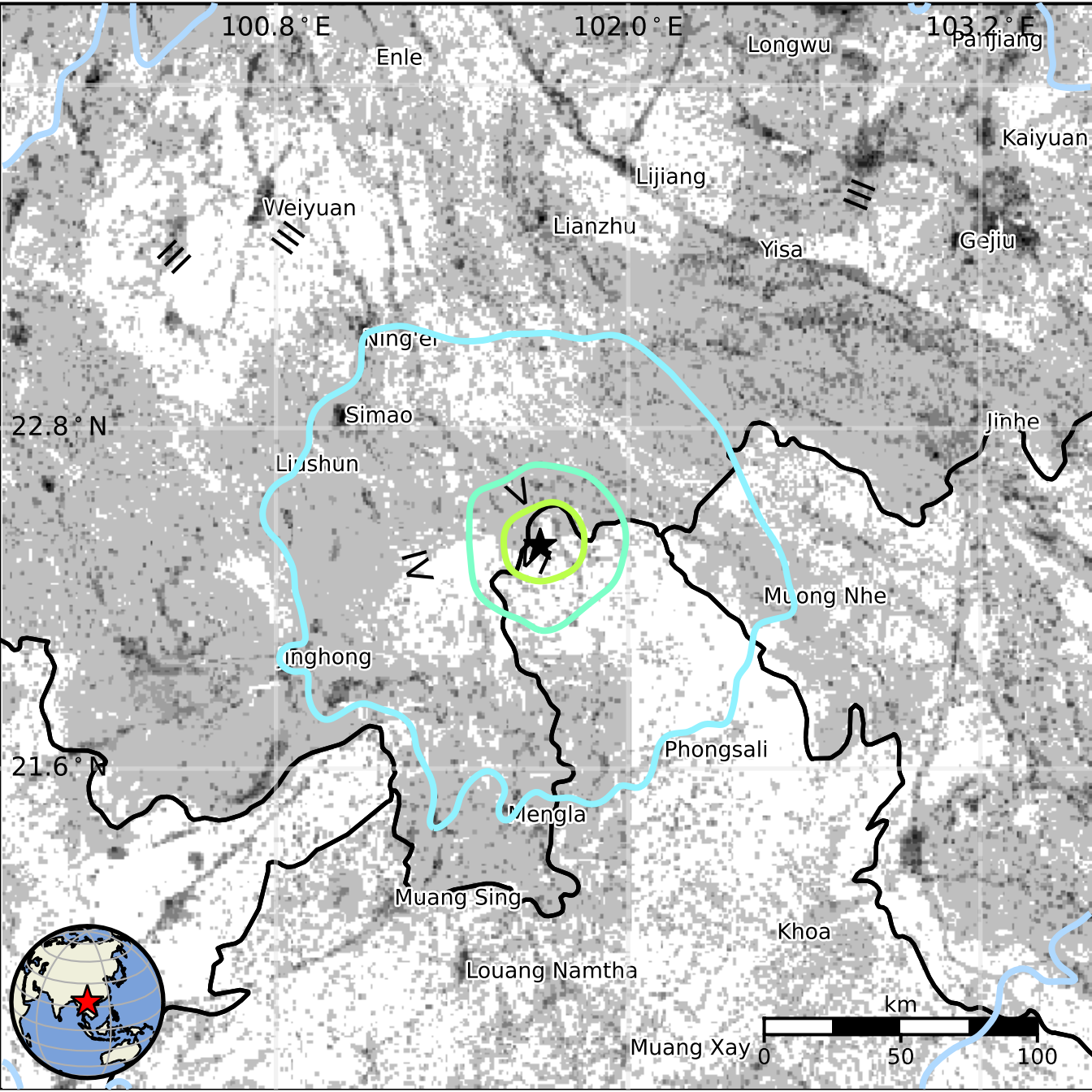
100.8° E
102.0° E
103.2° E
22.8° N
21.6° N
Enle
Longwu
Panjiang
Kaiyuan
Lijiang
Weiyuan
Lianzhu
Yisa
Gejiu
Ning'er
Simao
Jinhe
Liushun
Muong Nhe
Jinghong
Phongsali
Mengla
Muang Sing
Khoa
Louang Namtha
Muang Xay
km
0
50
100