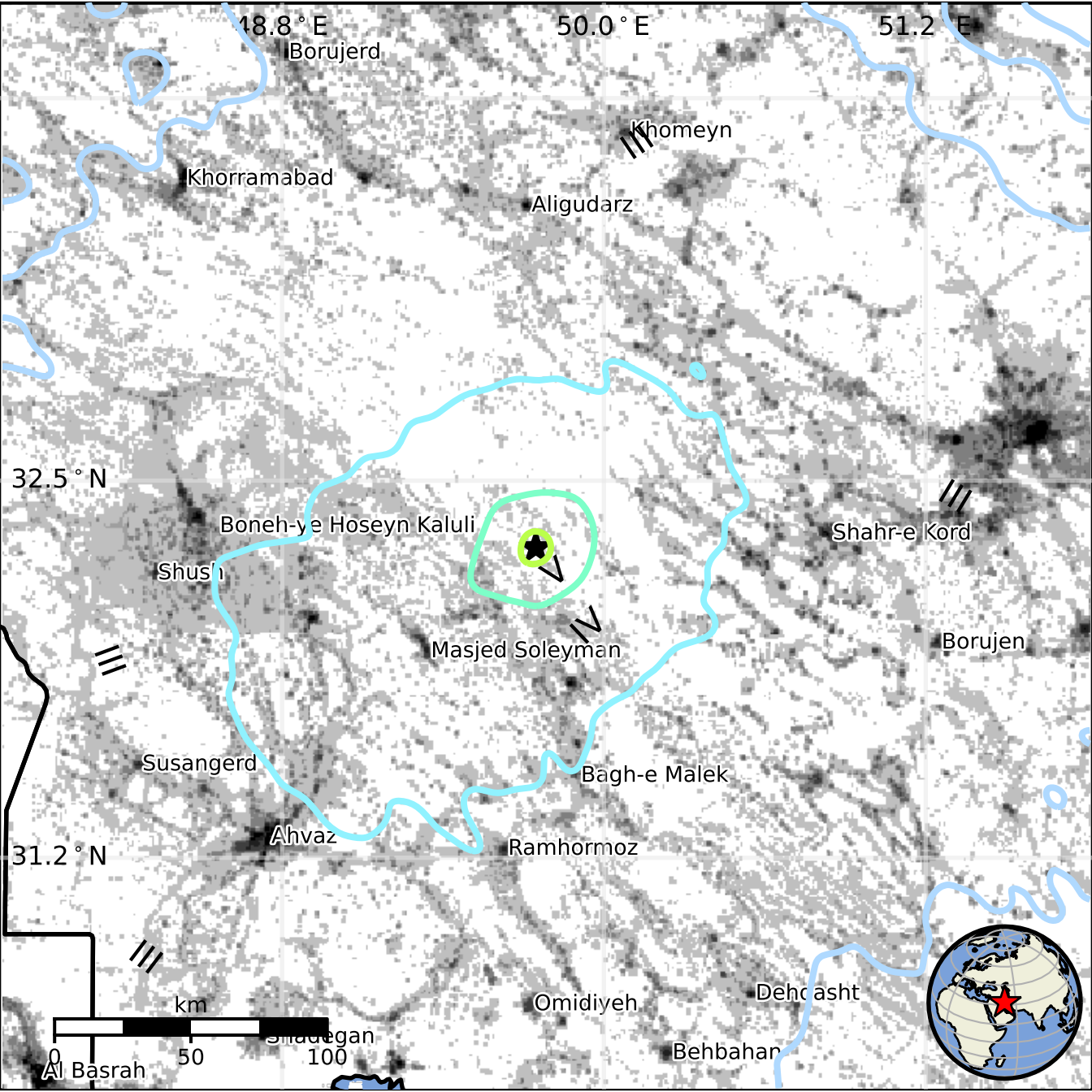
48.8 ° E
50.0 ° E
51.2 ° E
Borujerd
Khomeyn
Khorramabad
Aligudarz
32.5 ° N
Boneh-ye Hoseyn Kaluli
Shahr-e Kord
Shush
Masjed Soleyman
Borujen
Susangerd
Bagh-e Malek
Ahvaz
Ramhormoz
31.2 ° N
km
0
50
100
Omidiyeh
Dehdasht
Shadegan
Behbahan
Al Basrah