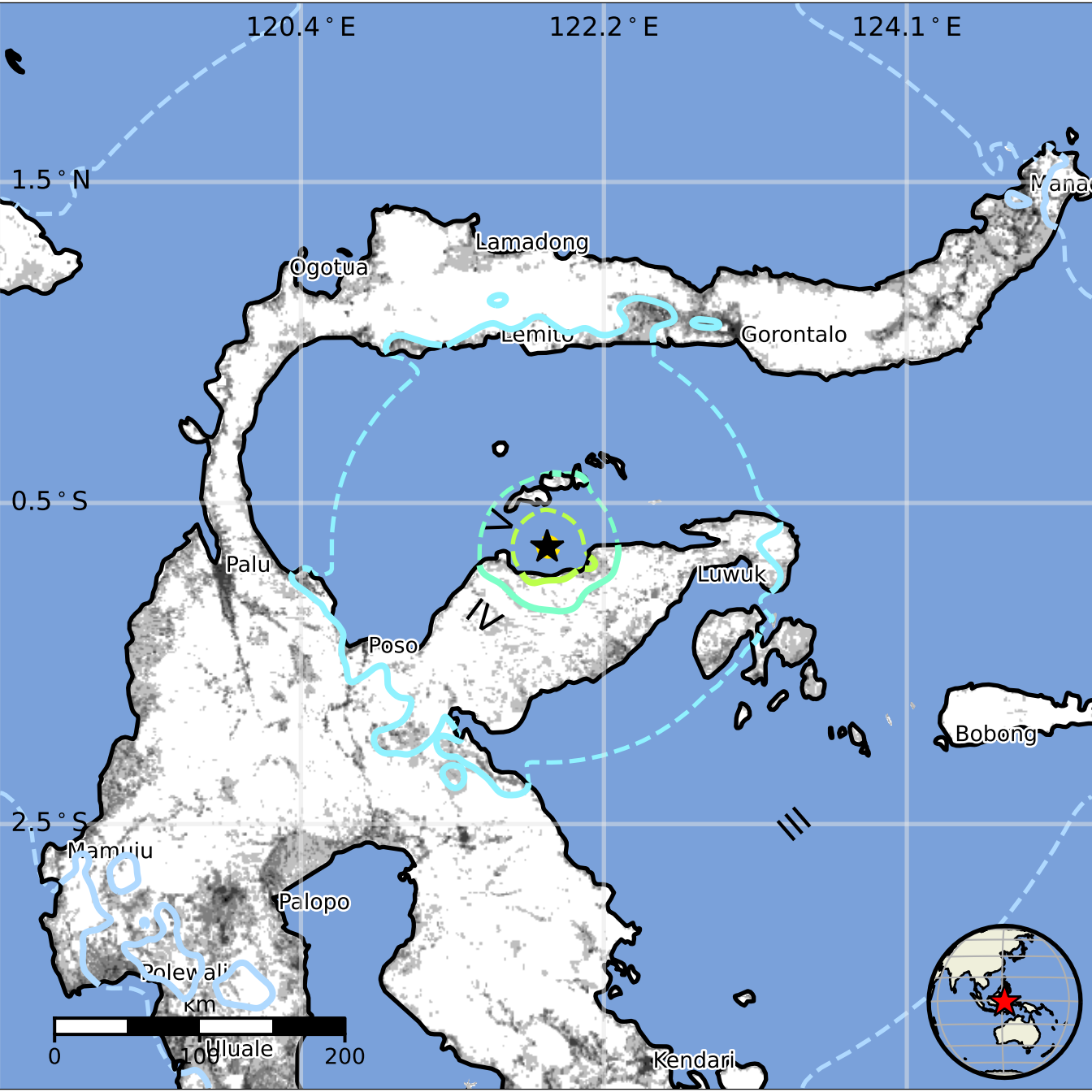
120.4°E
122.2°E
124.1°E
1.5°N
0.5°S
2.5°S
Lamadong
Ogotua
Gorontalo
Palu
Luwuk
Poso
Bobong
Palopo
Kendari
VI
IV
III
km
0
100
200