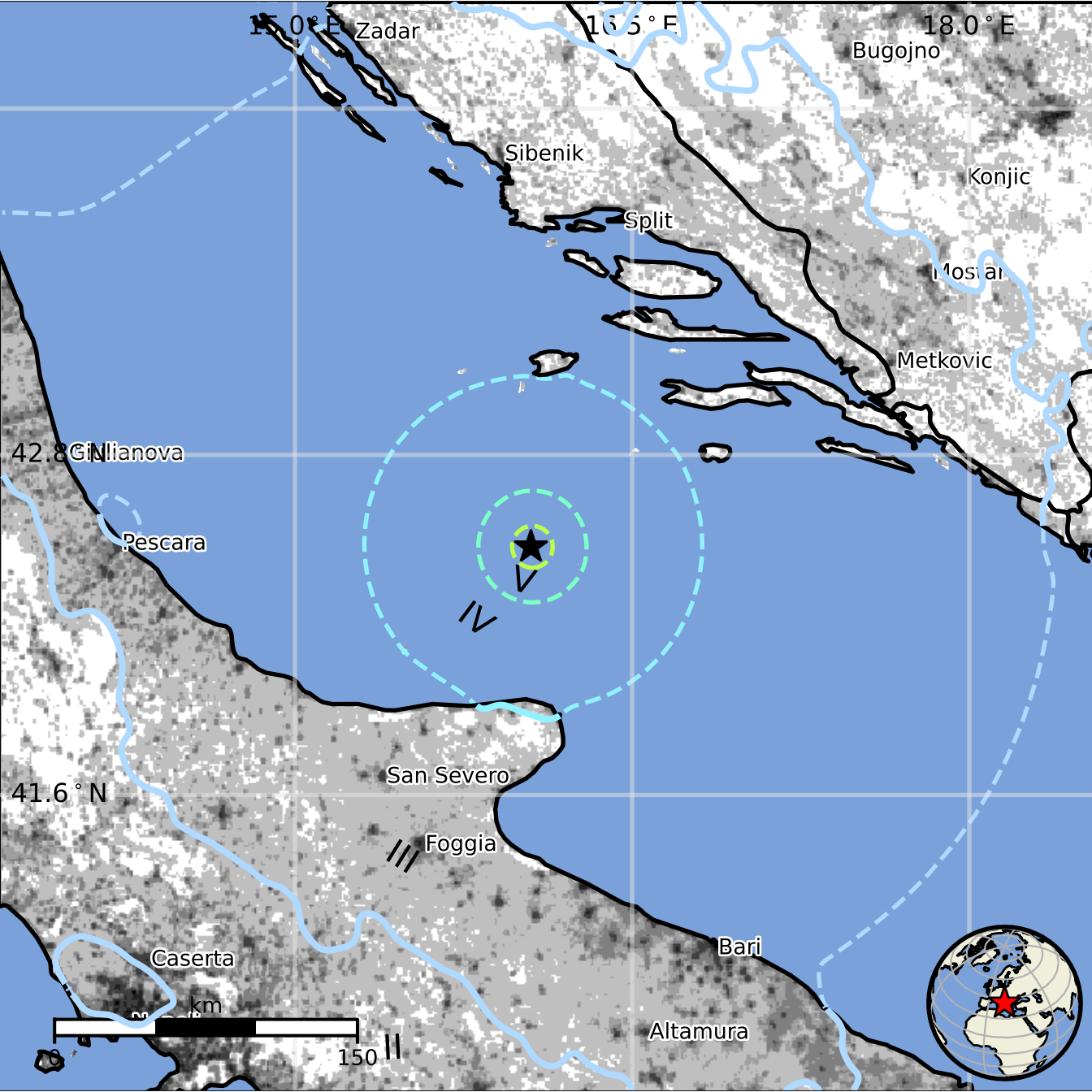
15.0° E
Zadar
16.5° E
18.0° E
Bugojno
Sibenik
Konjic
Split
Mostar
Metkovic
42.8° N
Giulianova
Pescara
IV
V
San Severo
41.6° N
Foggia
Bari
Caserta
km
150
Altamura