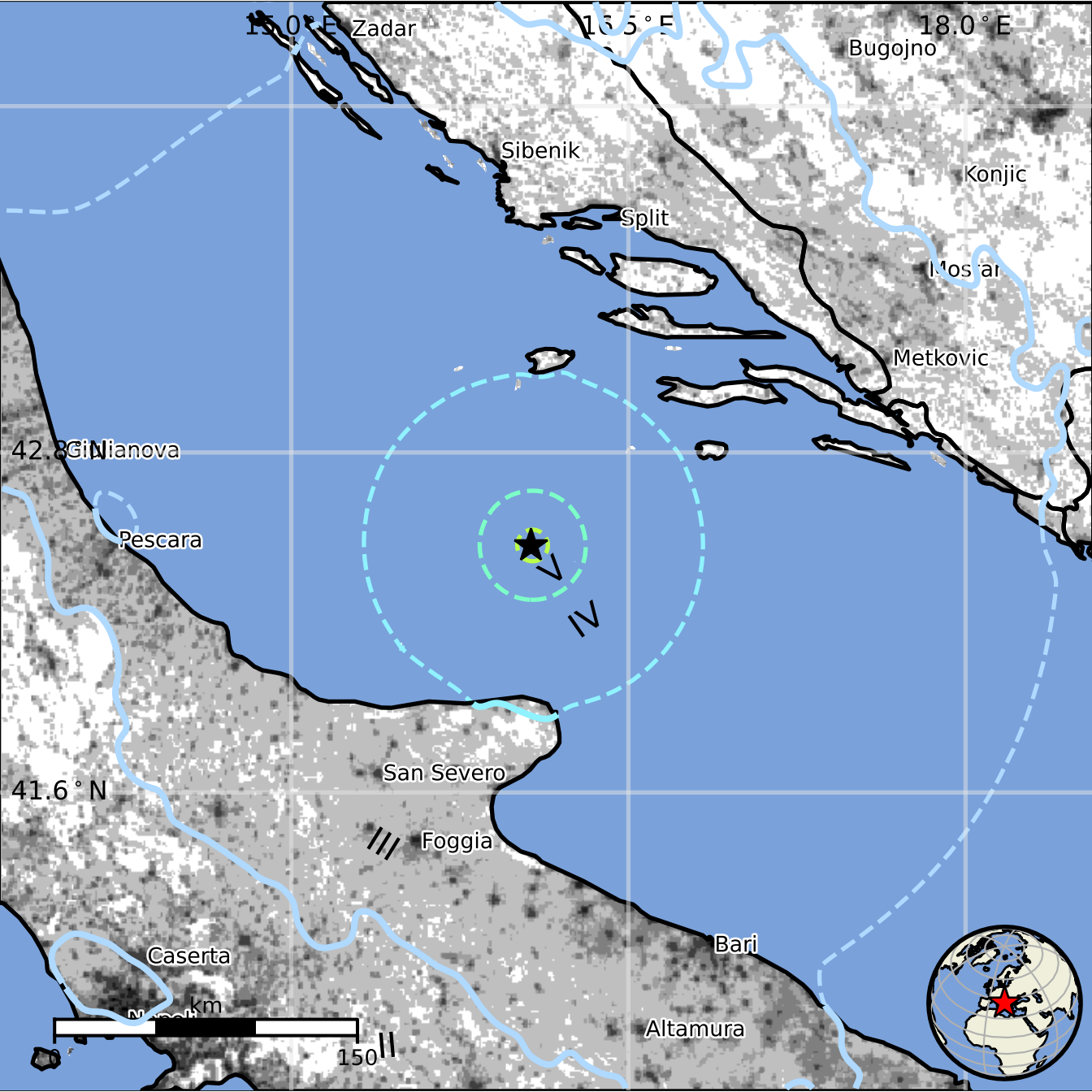
15.0° E
Zadar
16.5° E
18.0° E
Bugojno
Sibenik
Konjic
Split
Mostar
Metkovic
42.8° N
Giulianova
Pescara
V
IV
San Severo
41.6° N
Foggia
III
Bari
Caserta
Napoli
km
150
II
Altamura