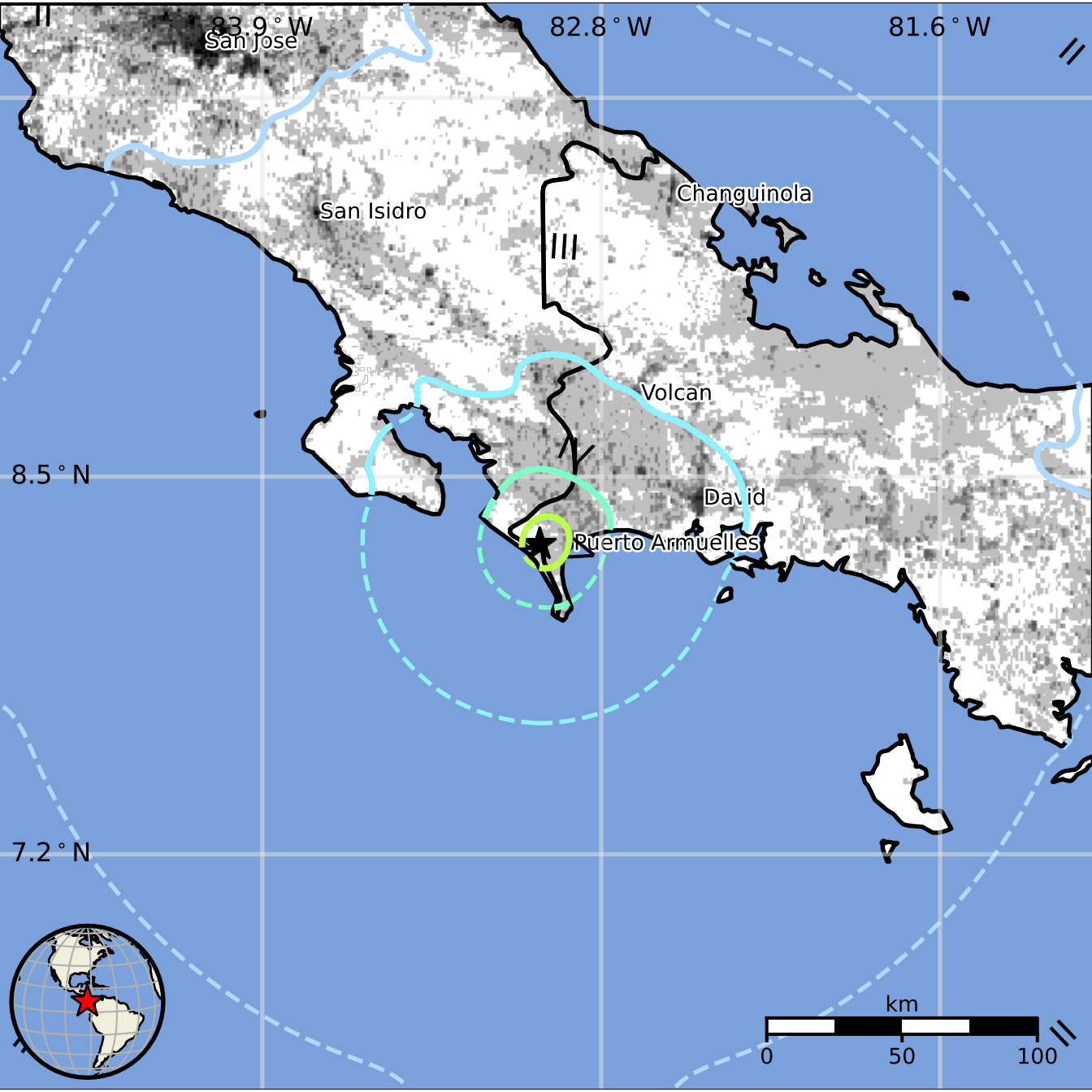
83.9 ° W
82.8 ° W
81.6 ° W
8.5 ° N
7.2 ° N
San Jose
San Isidro
Changuinola
Volcan
David
Puerto Armuelles
km
0
50
100