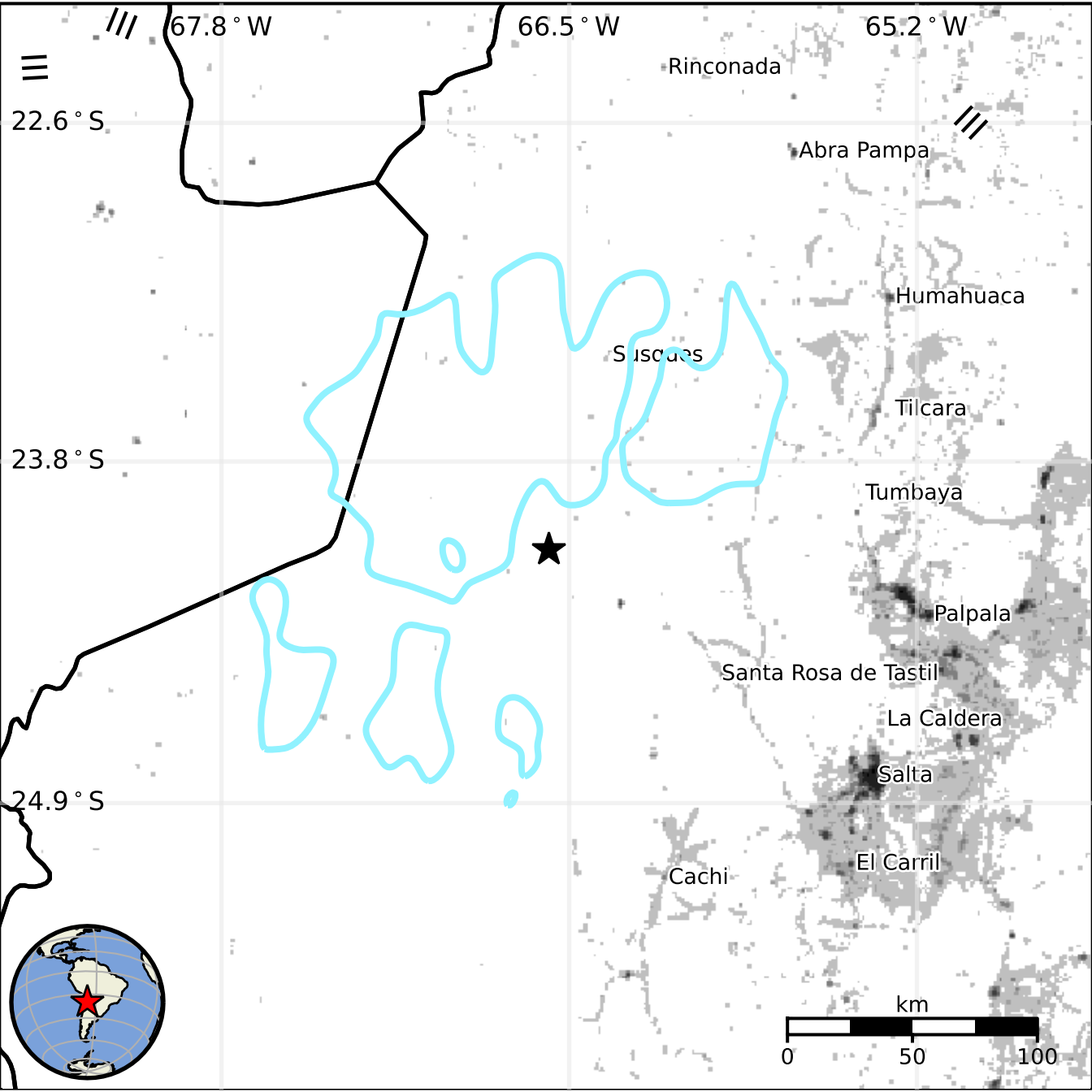
67.8 ° W
66.5 ° W
65.2 ° W
22.6 ° S
23.8 ° S
24.9 ° S
Rinconada
Abra Pampa
Humahuaca
Susques
Tilcara
Tumbaya
Palpala
Santa Rosa de Tastil
La Caldera
Salta
El Carril
Cachi
km
0
50
100