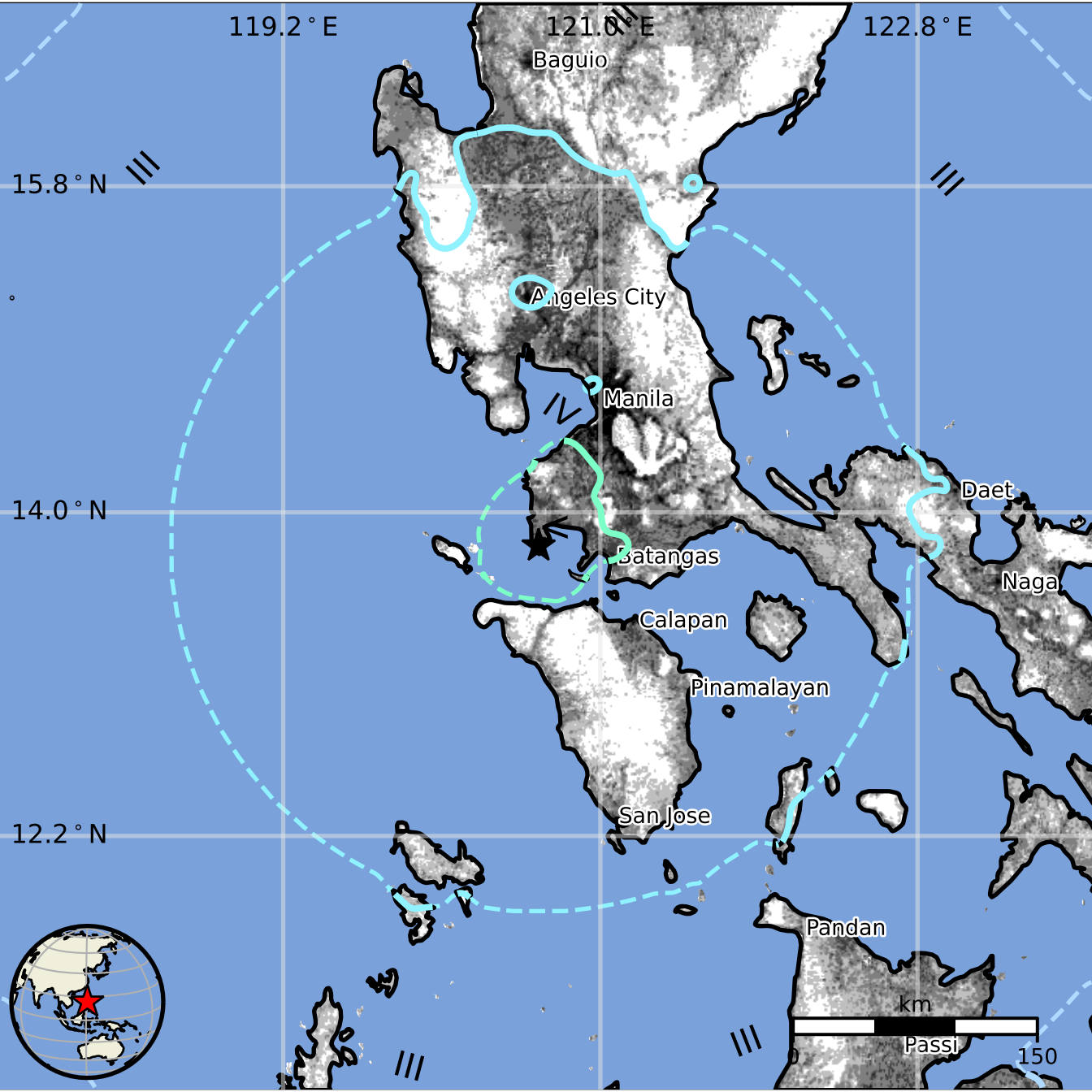
119.2°E
121.0°E
122.8°E
15.8°N
14.0°N
12.2°N
Baguio
Angeles City
Manila
Batangas
Calapan
Pinamalayan
San Jose
Daet
Naga
Pandan
Passi
km
0
150