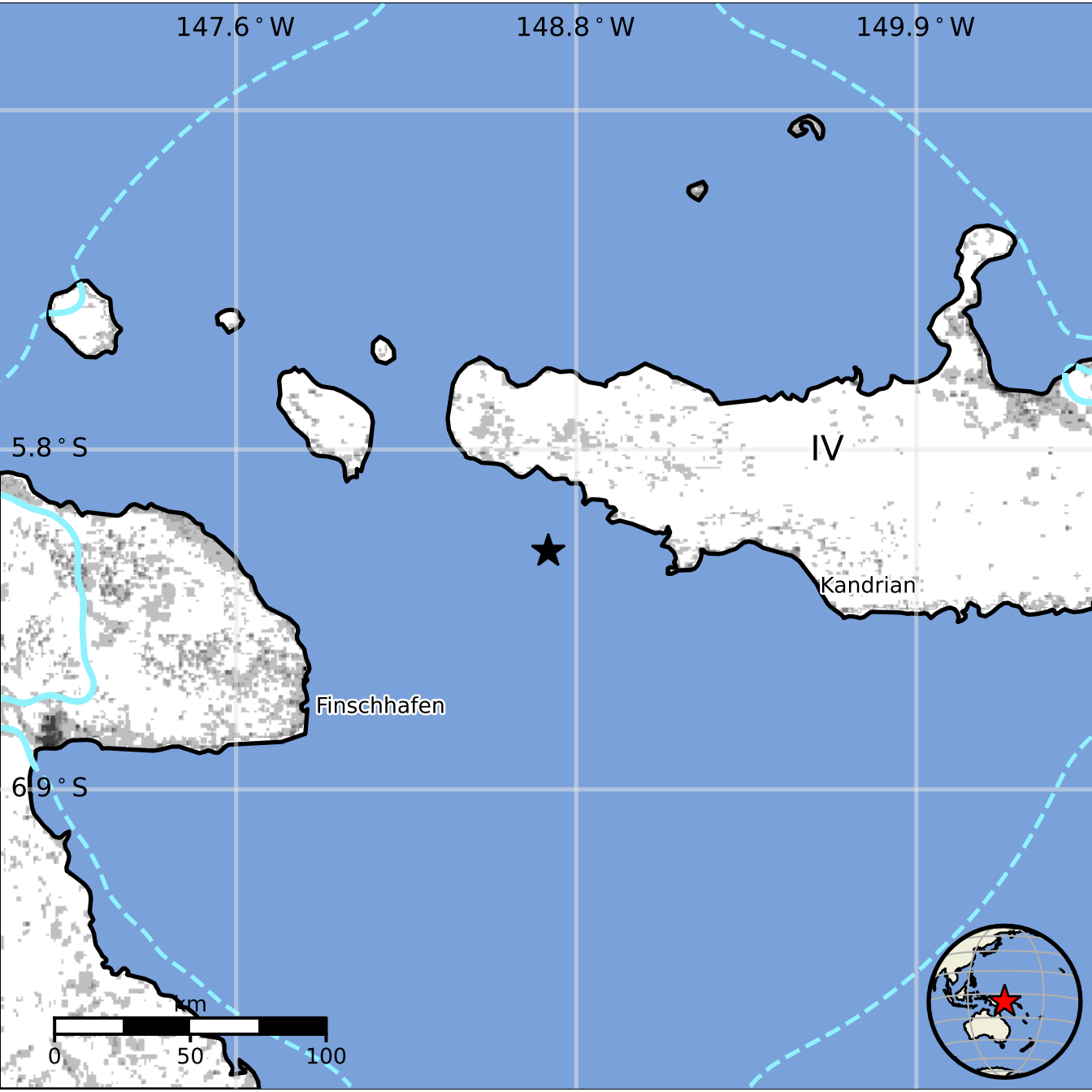
147.6 ° W
148.8 ° W
149.9 ° W
5.8 ° S
6.9 ° S
IV
Kandrian
Finschhafen
km
0
50
100