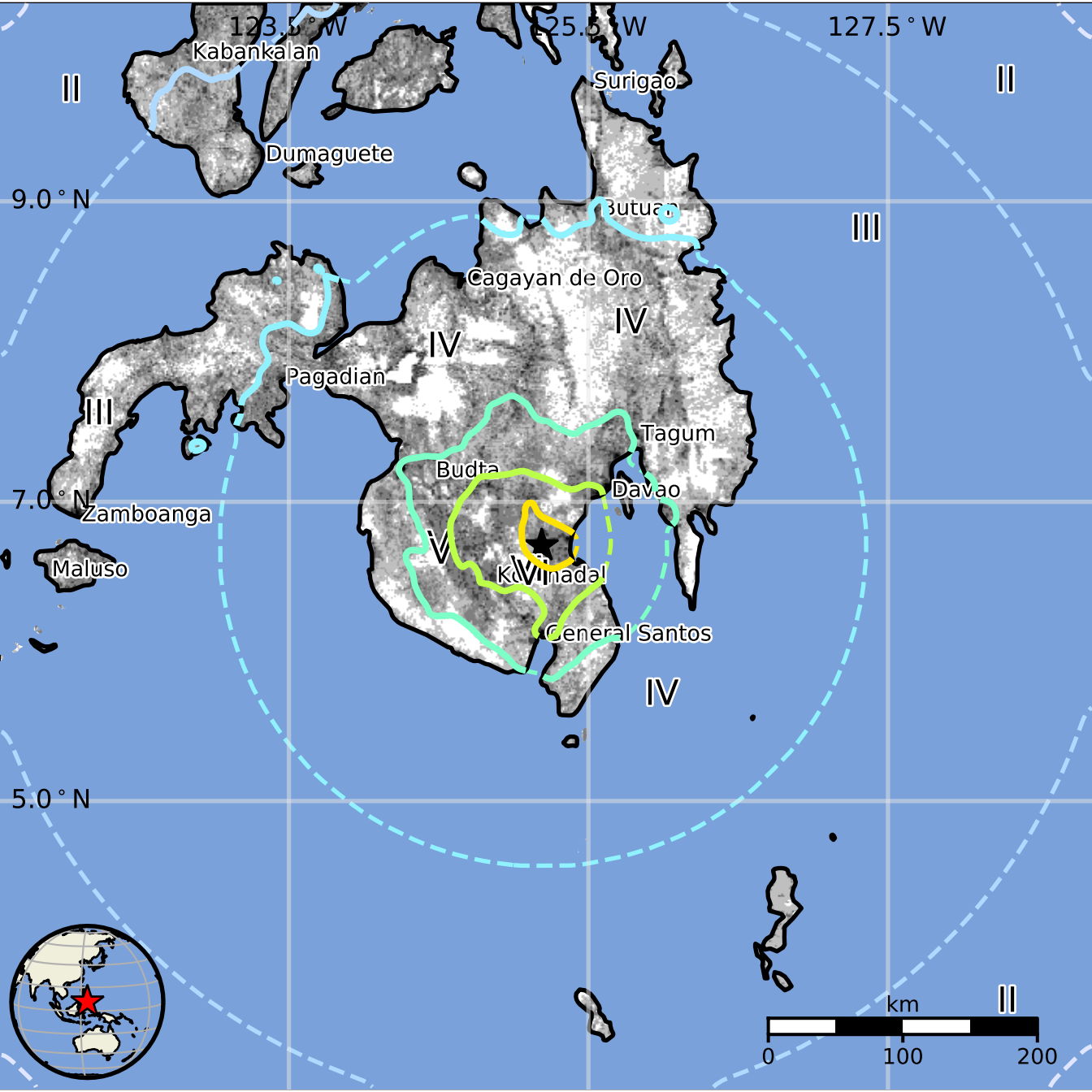
123.5°W
125.5°W
127.5°W
9.0°N
7.0°N
5.0°N
Kabankalan
Dumaguete
Surigao
Butuan
Cagayan de Oro
Pagadian
Zamboanga
Maluso
Tagum
Davao
Kidapawan
General Santos
II
III
IV
V
VI
km
0
100
200