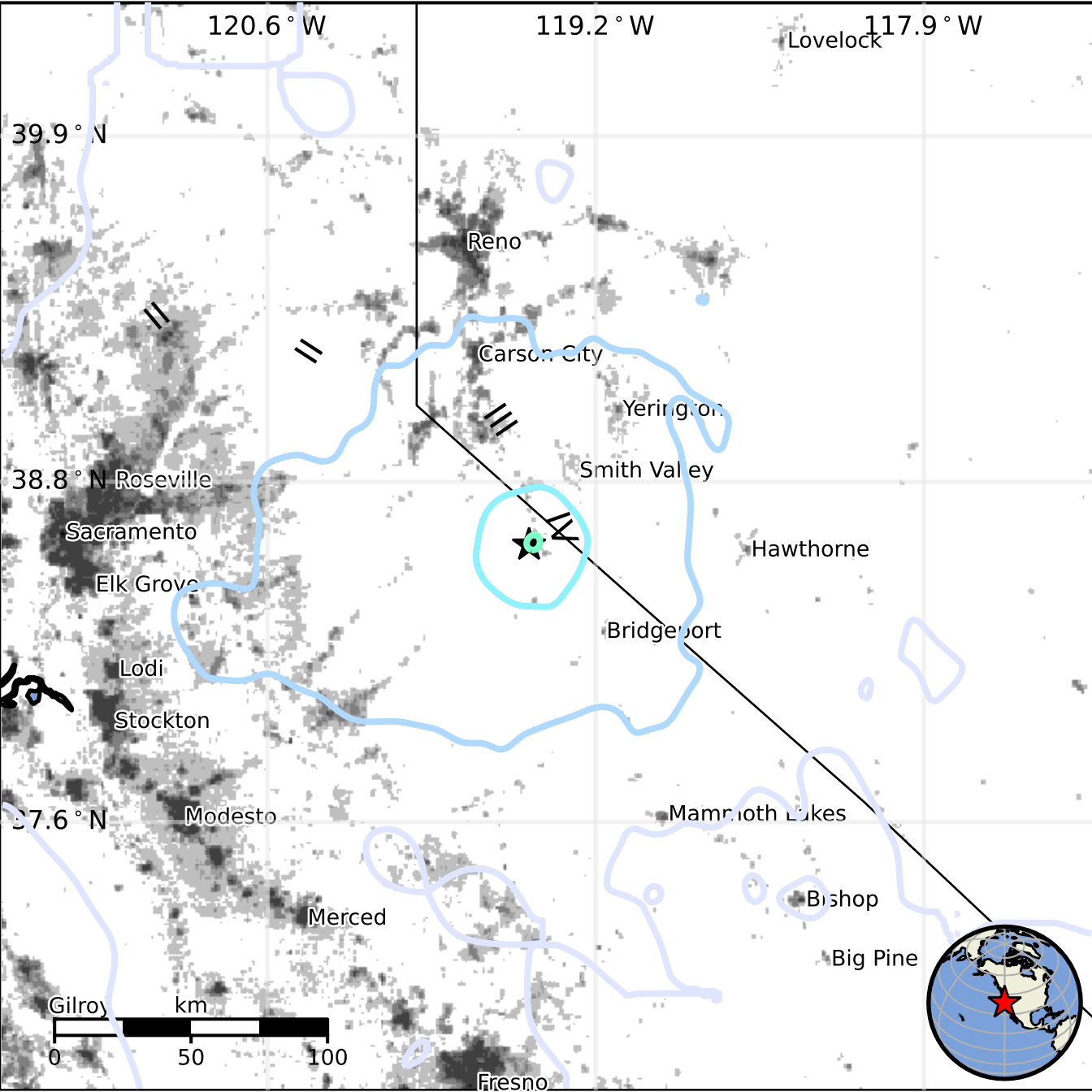
120.6 ° W
119.2 ° W
117.9 ° W
39.9 ° N
38.8 ° N
37.6 ° N
Lovelock
Reno
Carson City
Yerington
Smith Valley
Roseville
Sacramento
Elk Grove
Hawthorne
Bridgeport
Lodi
Stockton
Modesto
Mammoth Lakes
Bishop
Merced
Big Pine
Gilroy
Fresno
km
0
50
100