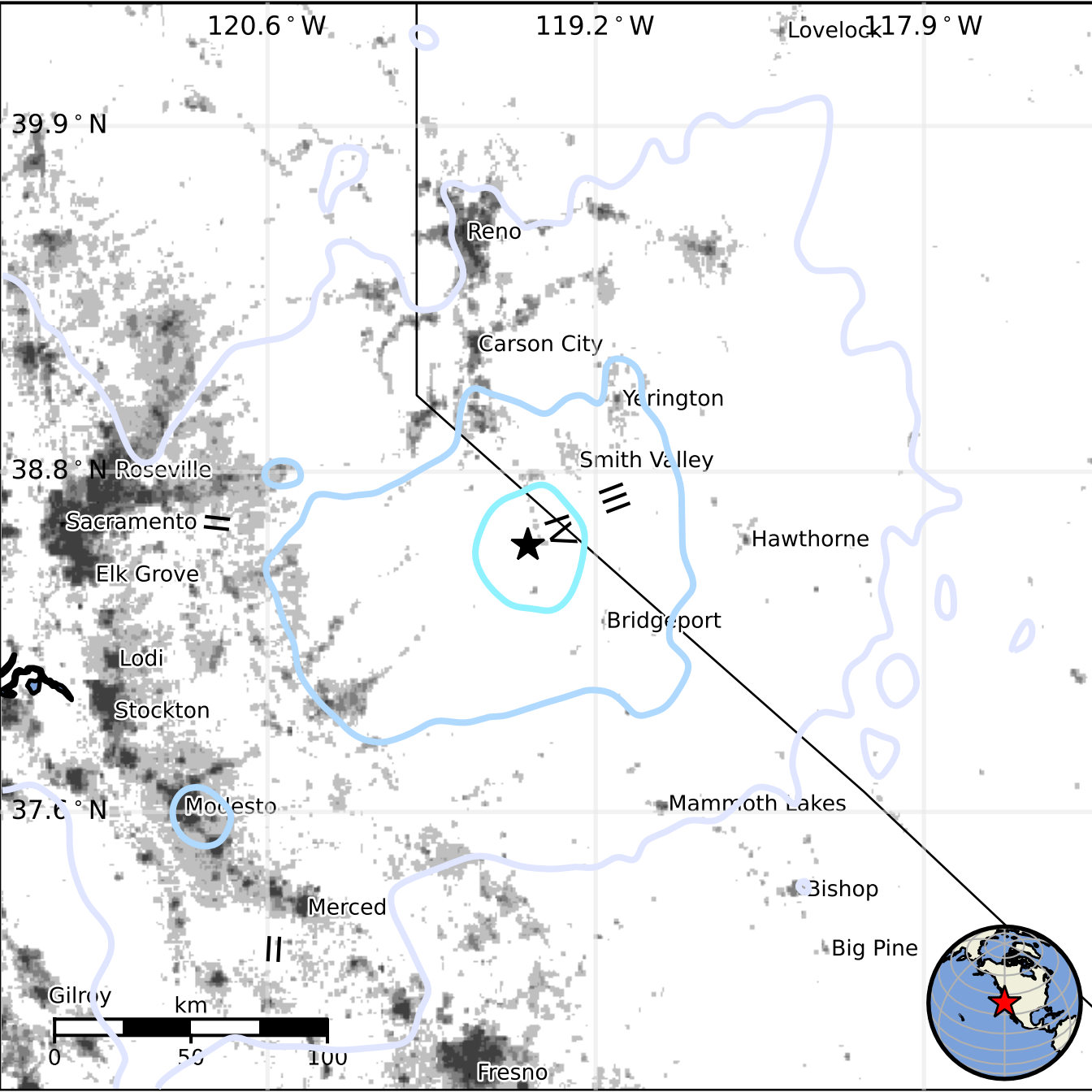
120.6 ° W
119.2 ° W
Lovelock
117.9 ° W
39.9 ° N
Reno
Carson City
Yerington
Smith Valley
38.8 ° N
Roseville
Sacramento
Hawthorne
Elk Grove
Bridgeport
Lodi
Stockton
Modesto
Mammoth Lakes
Bishop
Merced
Big Pine
Gilroy
km
0
50
100
Fresno