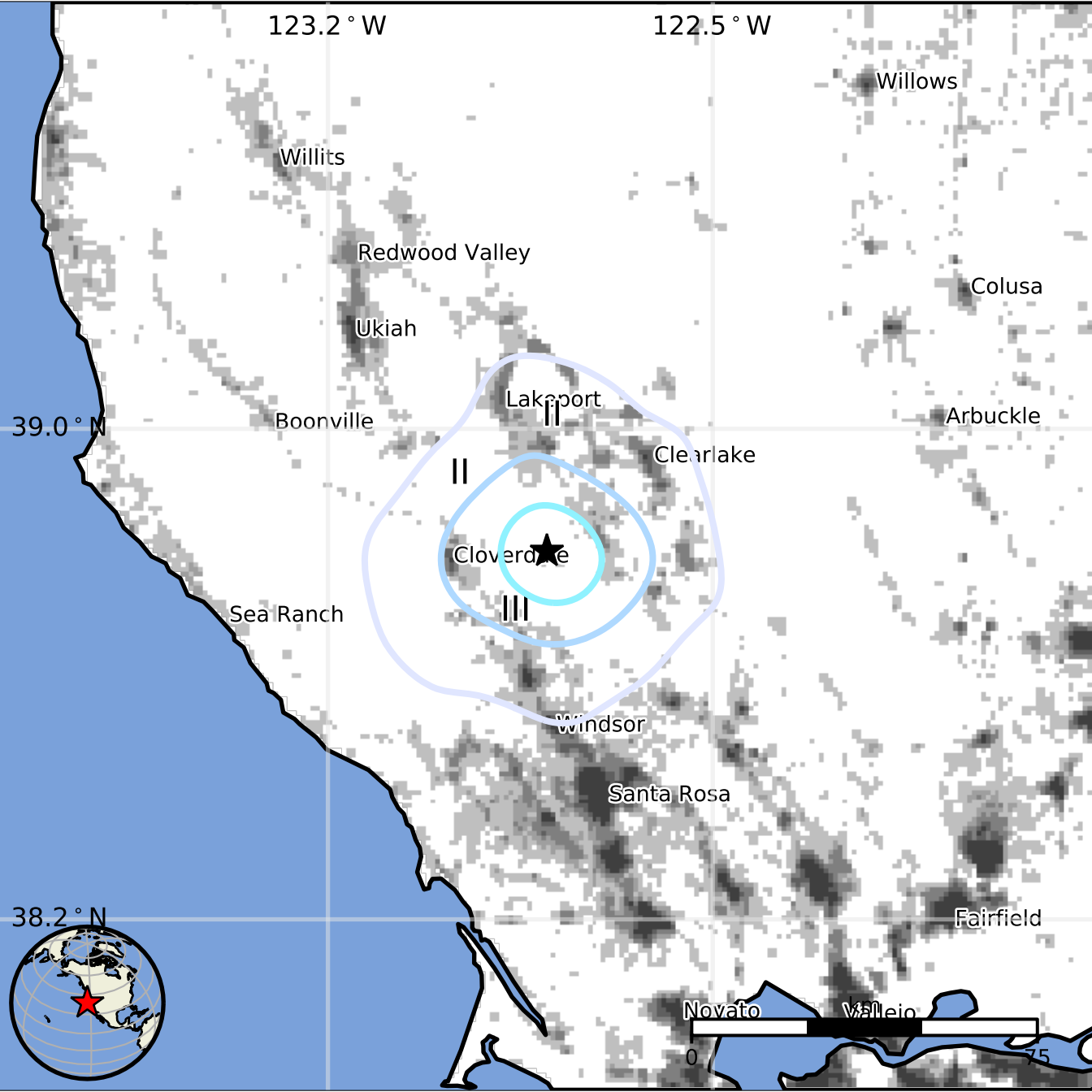
123.2 ° W
122.5 ° W
39.0 ° N
38.2 ° N
Willows
Willits
Redwood Valley
Colusa
Ukiah
Lakeport
Boonville
Arbuckle
Clearlake
II
II
Cloverdale
III
Sea Ranch
Windsor
Santa Rosa
Fairfield
Novato
Vallejo
0
75