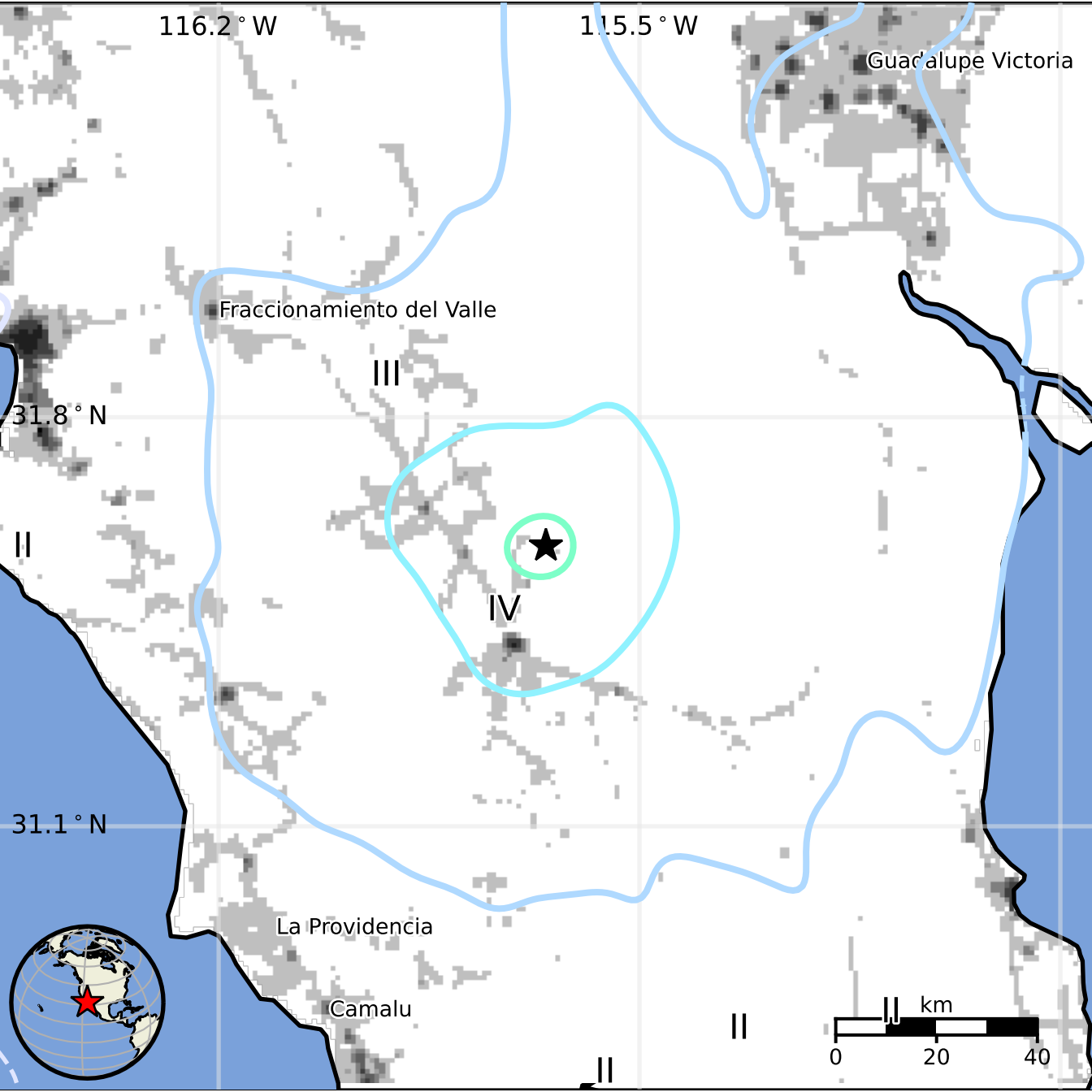
116.2 ° W
115.5 ° W
Guadalupe Victoria
Fraccionamiento del Valle
III
31.8 ° N
II
IV
31.1 ° N
La Providencia
Camalu
II
II
II
km
0
20
40