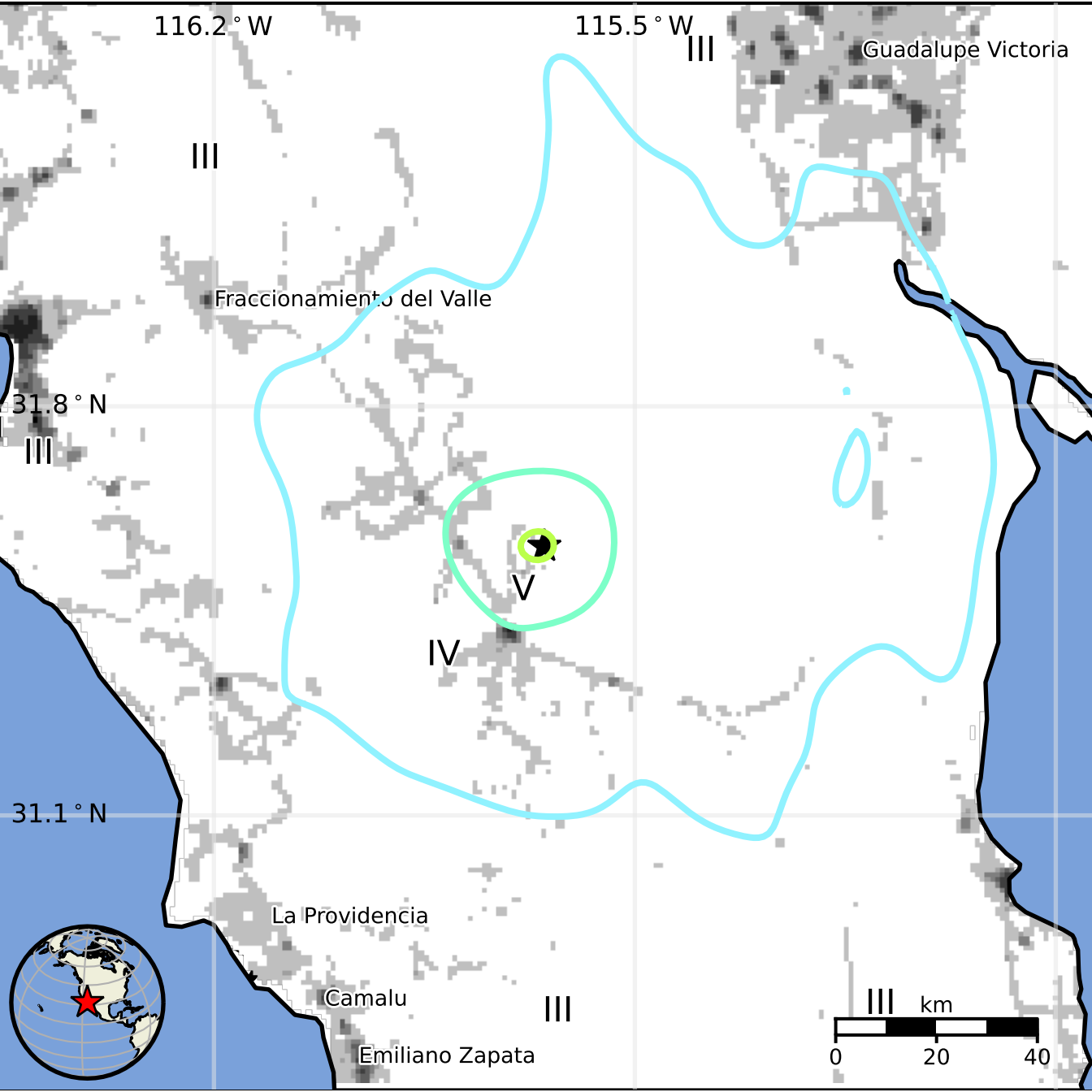
116.2 ° W
115.5 ° W
III
Guadalupe Victoria
III
Fraccionamiento del Valle
31.8 ° N
III
V
IV
31.1 ° N
La Providencia
Camalu
III
Emiliano Zapata
III
km
0
20
40