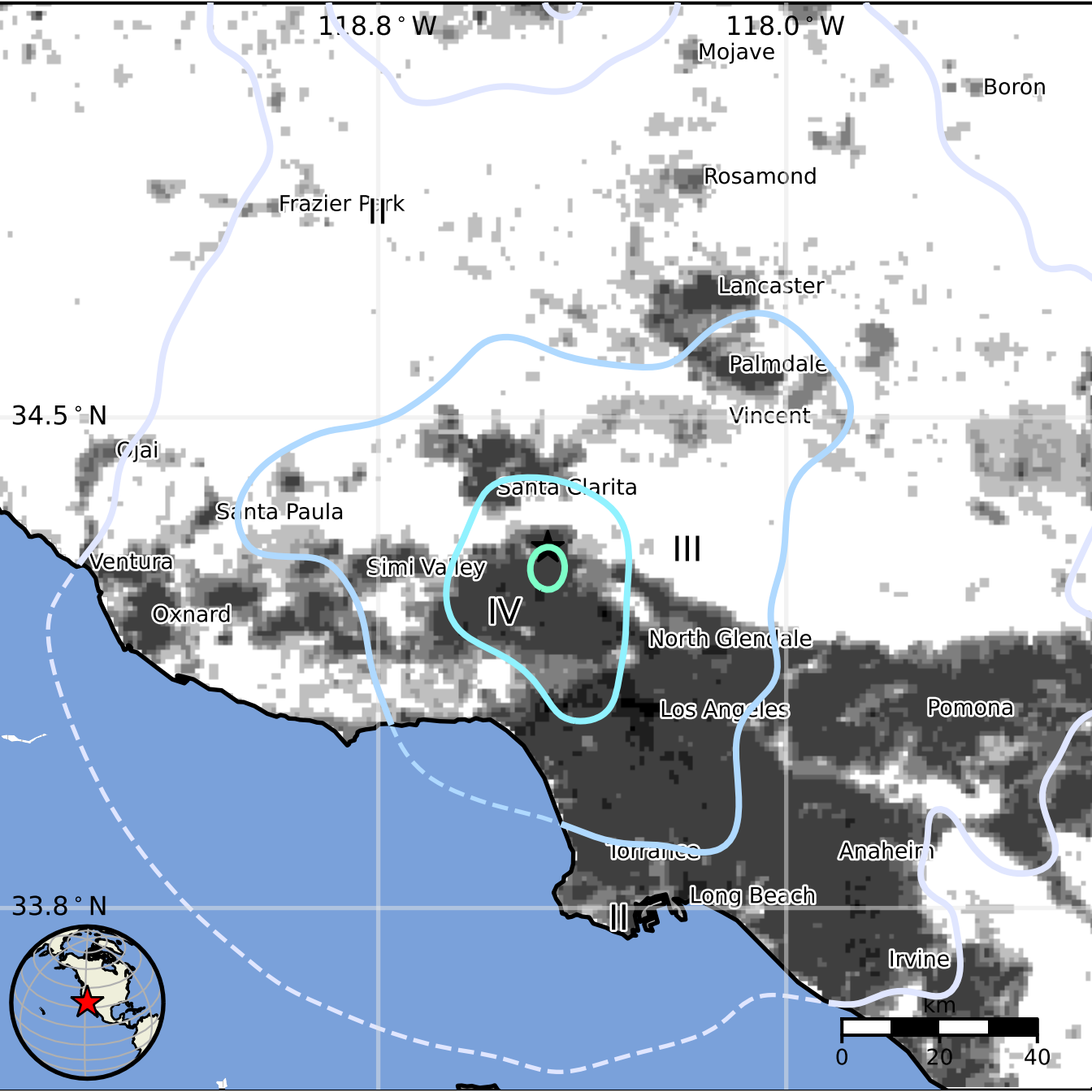
118.8 ° W
118.0 ° W
34.5 ° N
33.8 ° N
Mojave
Boron
Rosamond
Frazier Park
Lancaster
Palmdale
Vincent
Ojai
Santa Clarita
Santa Paula
Ventura
Simi Valley
Oxnard
North Glendale
Los Angeles
Pomona
Torrance
Anaheim
Long Beach
Irvine
II
III
IV
km
0
20
40