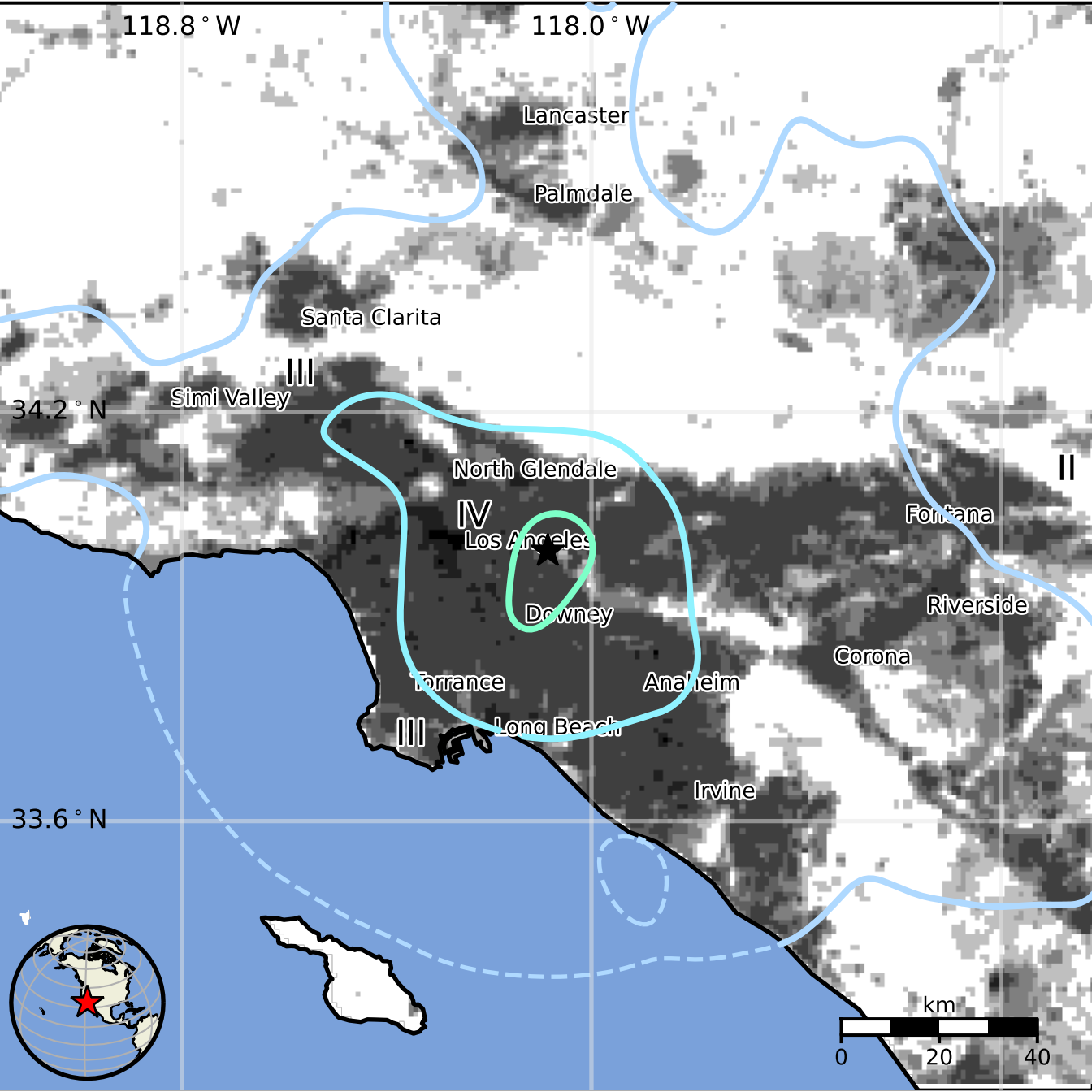
118.8 ° W
118.0 ° W
Lancaster
Palmdale
Santa Clarita
III
Simi Valley
34.2 ° N
North Glendale
IV
Los Angeles
Downey
II
Fontana
Riverside
Corona
Torrance
Anaheim
III
Long Beach
Irvine
33.6 ° N
km
0
20
40