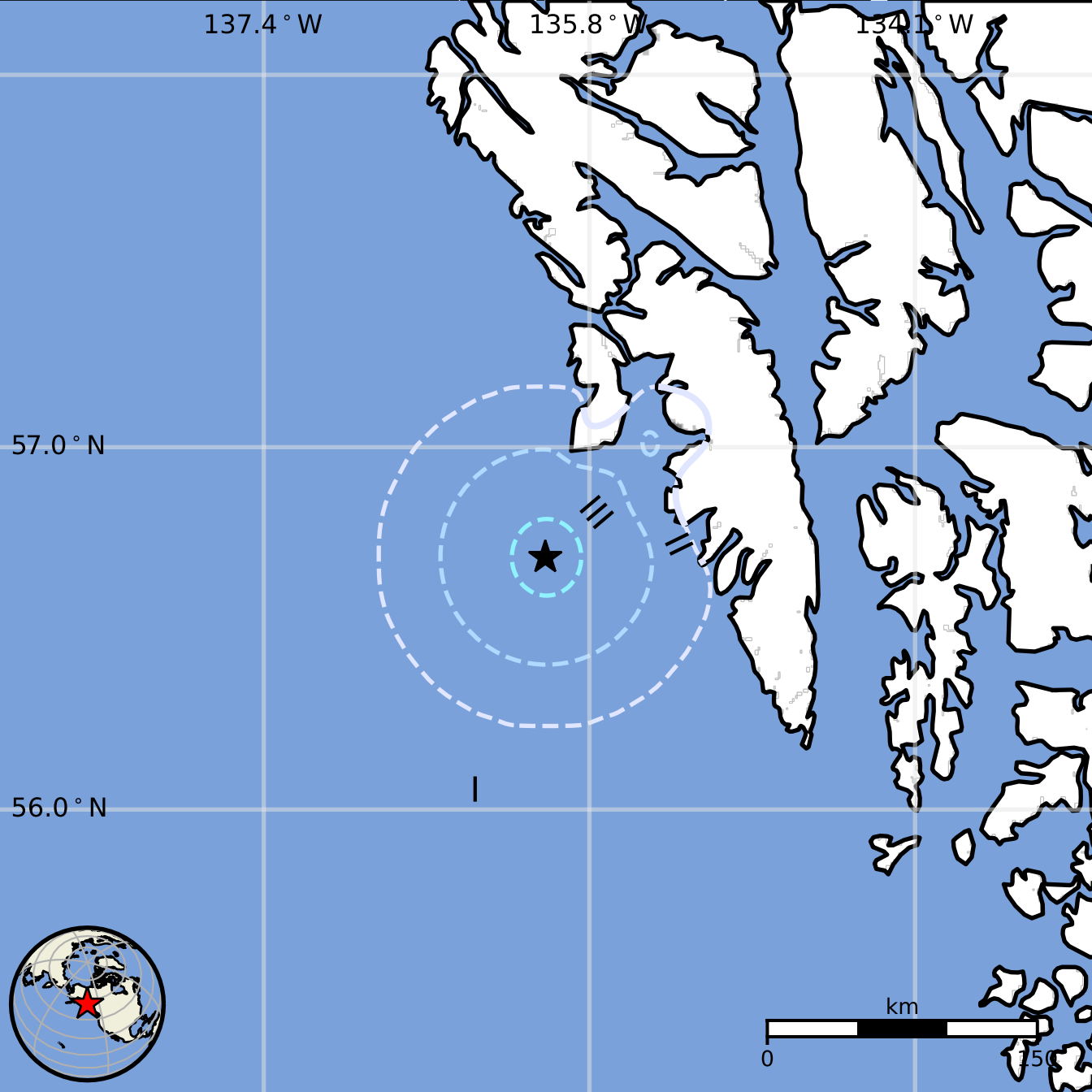
137.4 ° W
135.8 ° W
134.1 ° W
57.0 ° N
56.0 ° N
km
0
150