USGS Community Internet Intensity Map
AUSTRIA
2024-02-01 01:59:20 UTC 47.6511N 15.8998E M4.0 Depth: 5 km ID:us7000lvll

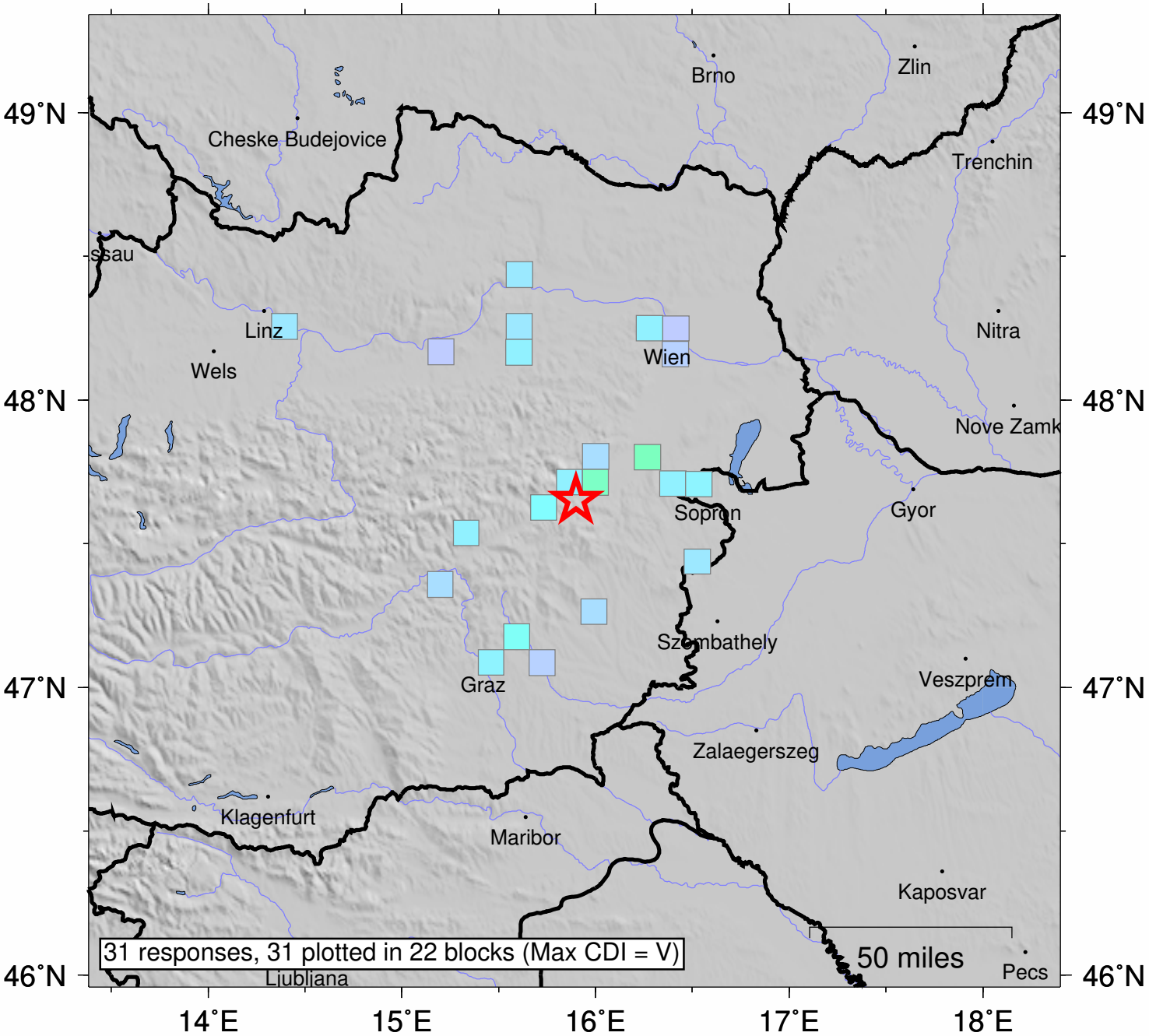

SHAKING	*Not felt*	*Weak*	*Light*	*Moderate*	*Strong*	Very strong	Severe	Violent	Extreme
DAMAGE	none	none	none	Very light	*Light*	*Moderate*	*Moderate/Heavy*	*Heavy*	*Very Heavy*
INTENSITY	I	II-III	IV	V	VI	VII	VIII	IX	X+

Processed: Mon Feb 5 18:23:17 2024 vmdyfi1