USGS Community Internet Intensity Map
HINDU KUSH REGION, AFGHANISTAN
2023-12-11 02:33:55 UTC 36.5295N 70.3366E M4.3 Depth: 188 km ID:us7000li0g

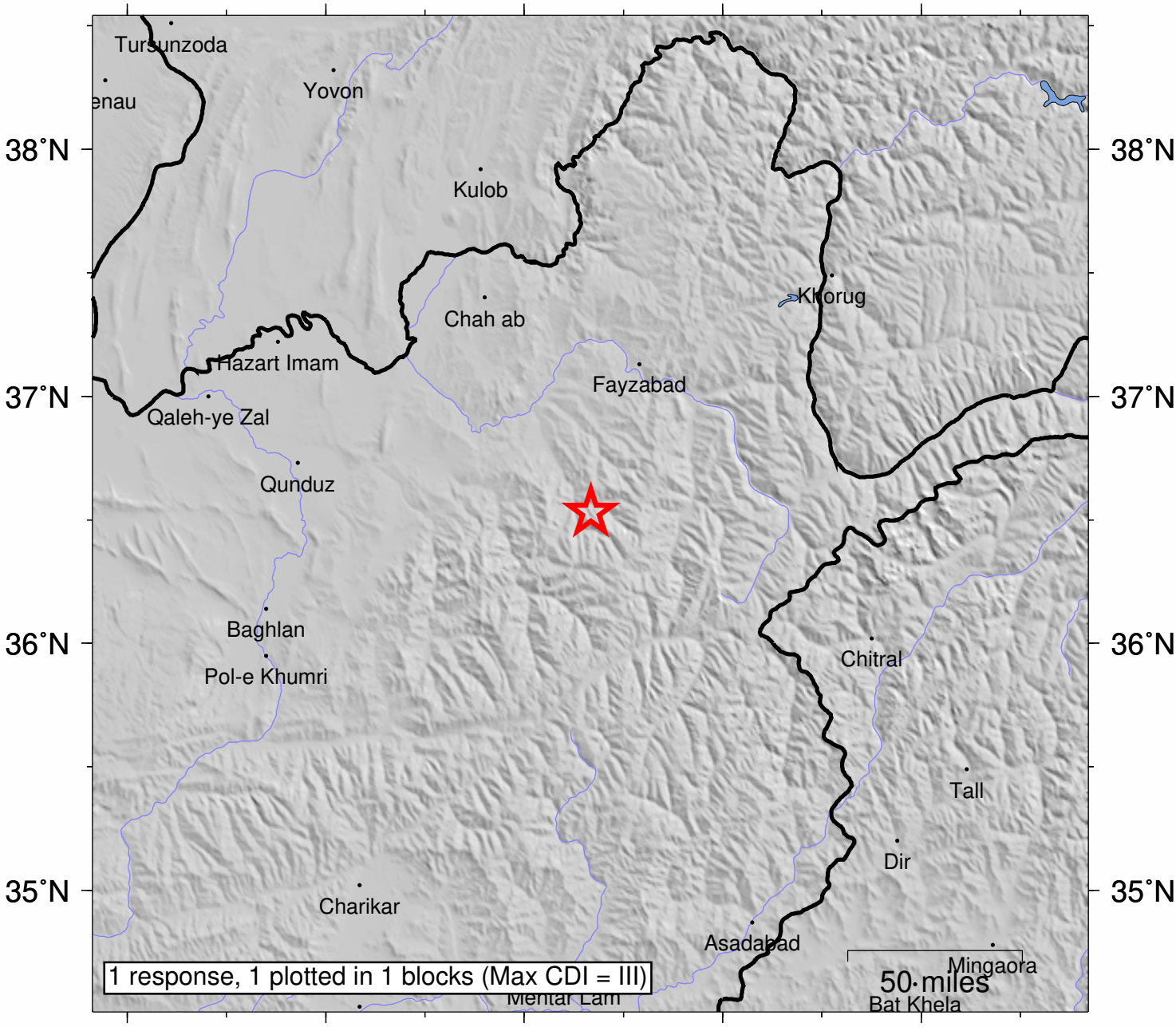

SHAKING	*Not felt*	*Weak*	*Light*	*Moderate*	*Strong*	Very strong	Severe	Violent	Extreme
DAMAGE	none	none	none	Very light	*Light*	*Moderate*	*Moderate/Heavy*	*Heavy*	*Very Heavy*
INTENSITY	I	II-III	IV	V	VI	VII	VIII	IX	X+

Processed: Tue Dec 12 02:43:04 2023 vmdyfi1