USGS Community Internet Intensity Map
WESTERN TURKEY
2023-12-04 07:42:19 UTC 40.438N 28.8561E M5.1 Depth: 6 km ID:us7000lg2l

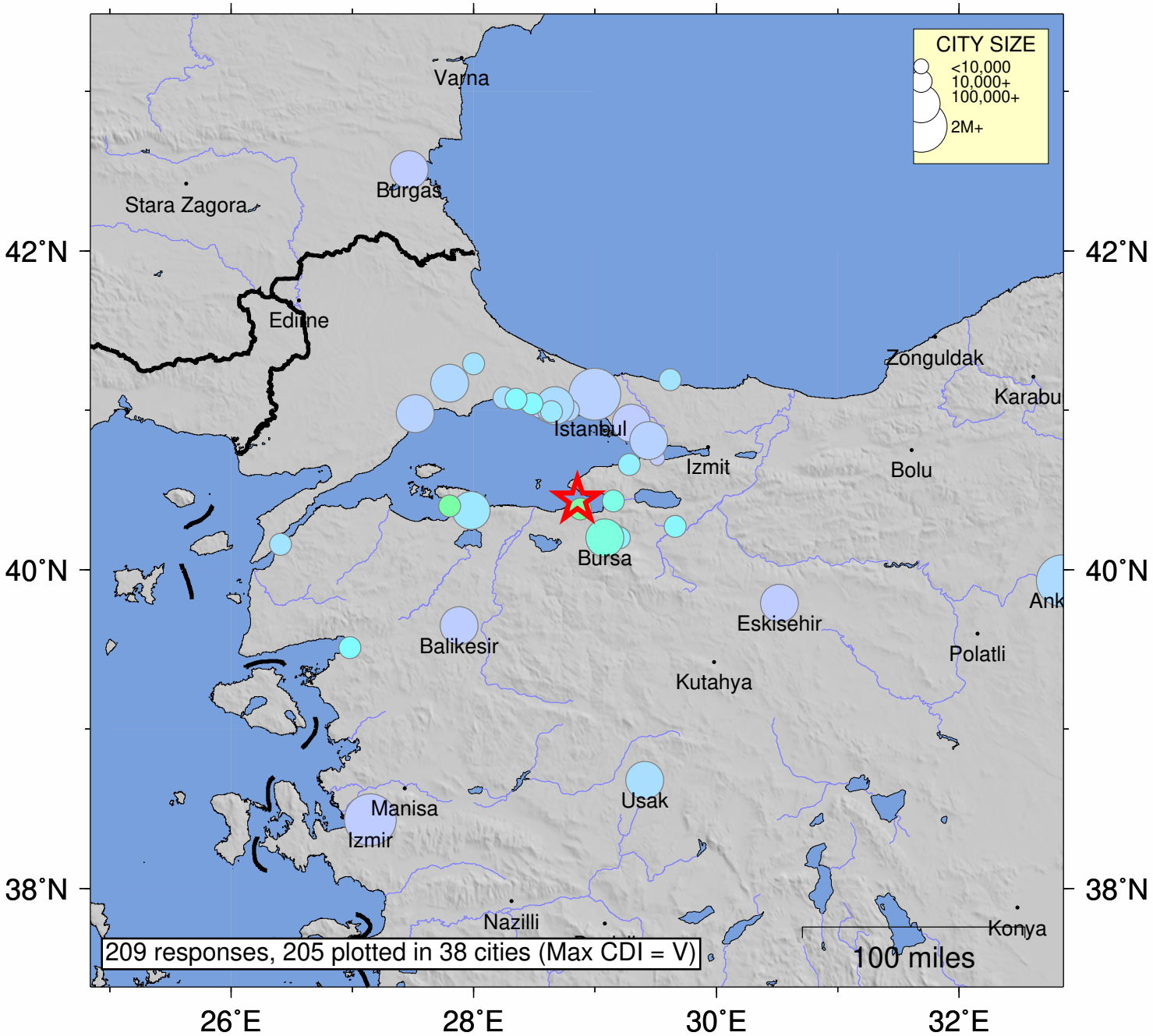

SHAKING	Not felt	Weak	Light	Moderate	Strong	Very strong	Severe	Violent	Extreme
DAMAGE	none	none	none	Very light	Light	Moderate	Moderate/Heavy	Heavy	Very Heavy
INTENSITY	I	II-III	IV	V	VI	VII	VIII	IX	X+

Processed: Thu Dec 14 00:12:00 2023 vmdyfi1