USGS Community Internet Intensity Map
MYANMAR-CHINA BORDER REGION
2023-12-01 17:36:37 UTC 24.2555N 98.1298E M5.0 Depth: 33 km ID:us7000lf6x

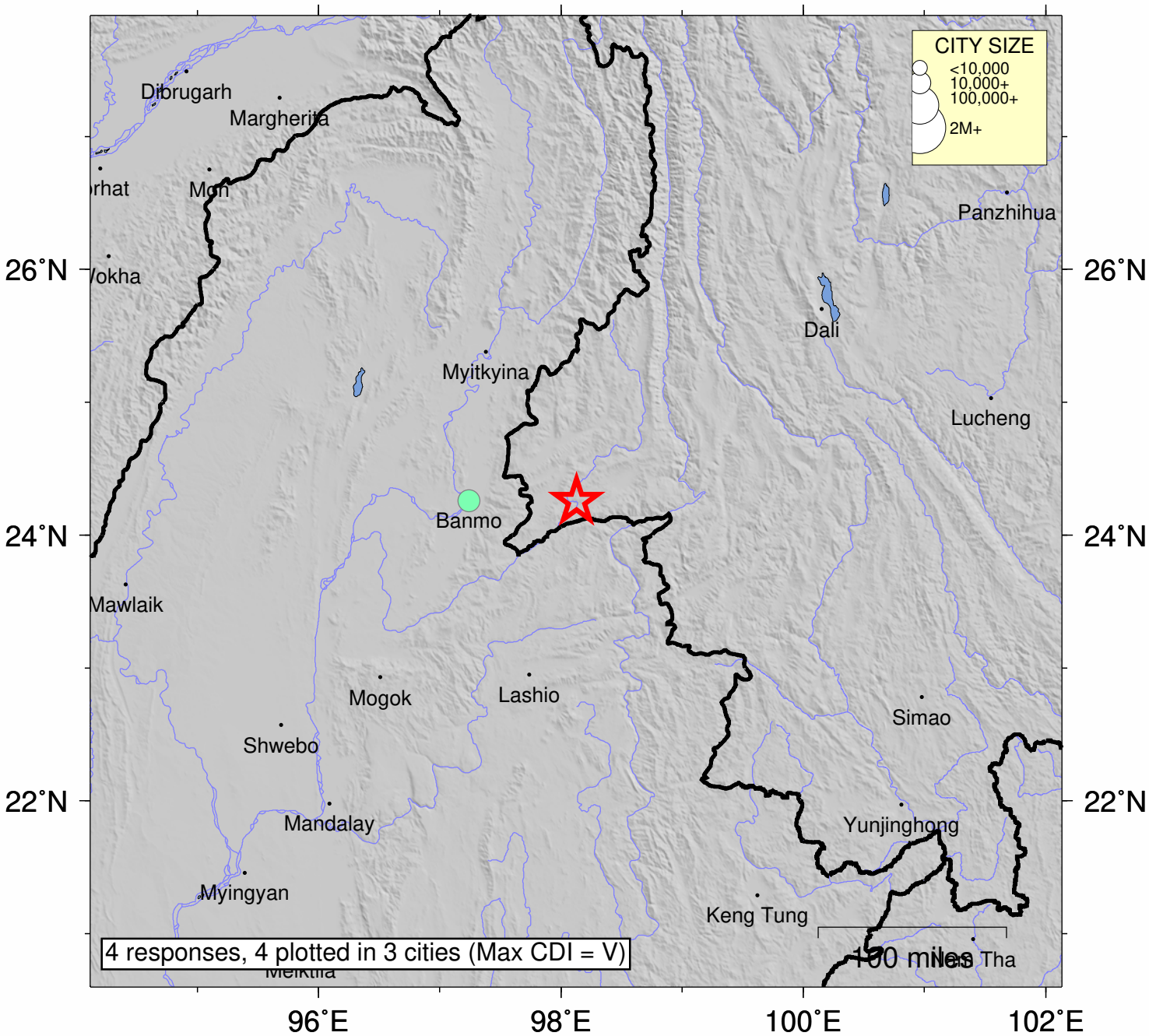

4 responses, 4 plotted in 3 cities (Max CDI = V)

SHAKING	*Not felt*	*Weak*	*Light*	*Moderate*	*Strong*	Very strong	Severe	Violent	Extreme
DAMAGE	none	none	none	Very light	*Light*	*Moderate*	*Moderate/Heavy*	*Heavy*	*Very Heavy*
INTENSITY	I	II-III	IV	V	VI	VII	VIII	IX	X+

Processed: Sat Dec 23 21:17:37 2023 vmdyfi1