USGS Community Internet Intensity Map
NORTHERN NORWAY
2023-11-08 01:50:40 UTC 66.6379N 13.867E M4.6 Depth: 10 km ID:us7000l9gm

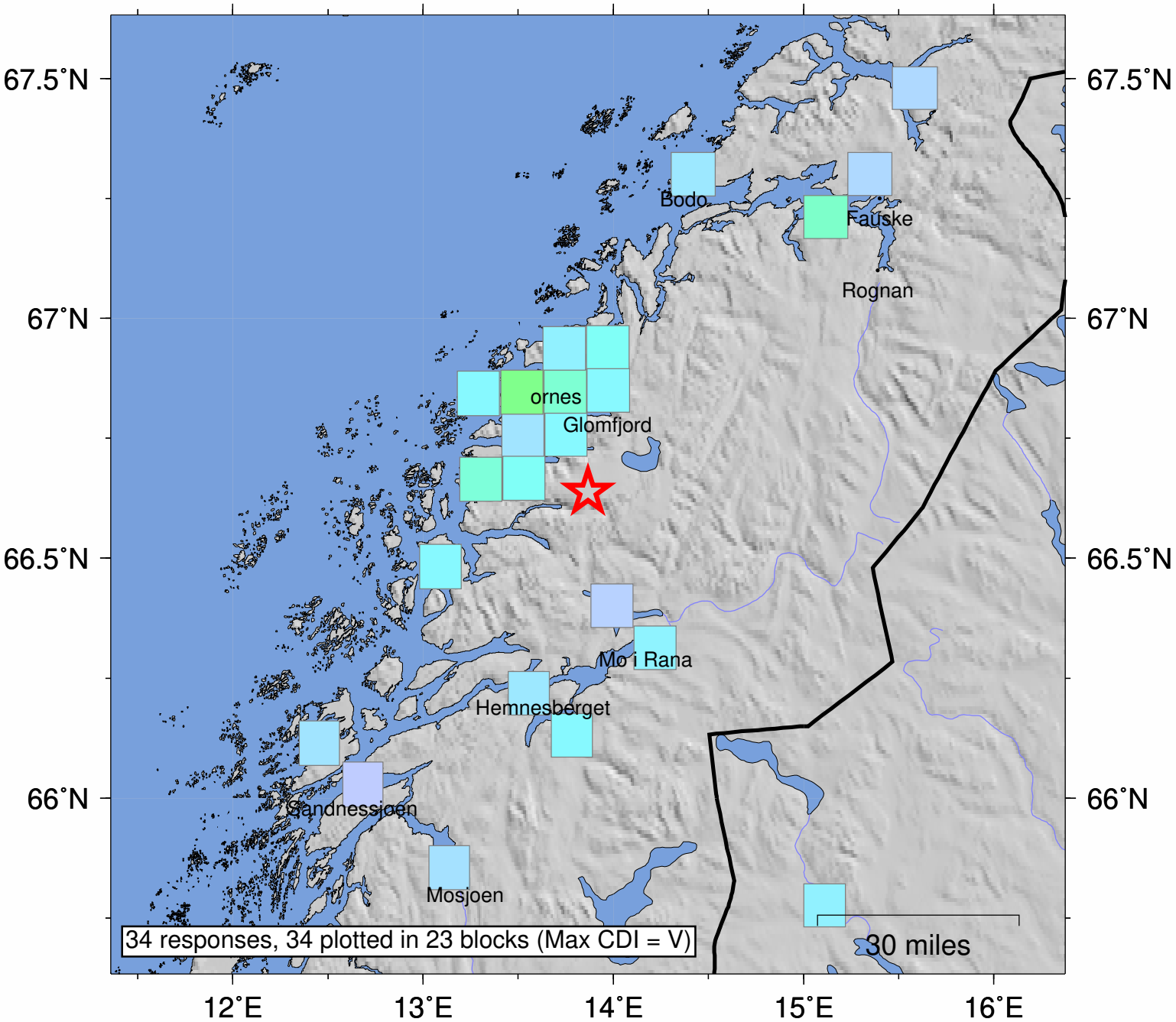

SHAKING	*Not felt*	*Weak*	*Light*	*Moderate*	*Strong*	Very strong	Severe	Violent	Extreme
DAMAGE	none	none	none	Very light	*Light*	*Moderate*	*Moderate/Heavy*	*Heavy*	*Very Heavy*
INTENSITY	I	II-III	IV	V	VI	VII	VIII	IX	X+

Processed: Wed Nov 8 15:21:11 2023 vmdyfi1