USGS Community Internet Intensity Map
DODECANESE ISLANDS, GREECE
2023-08-21 15:45:57 UTC 36.7359N 28.1337E M4.3 Depth: 73 km ID:us7000kpx5

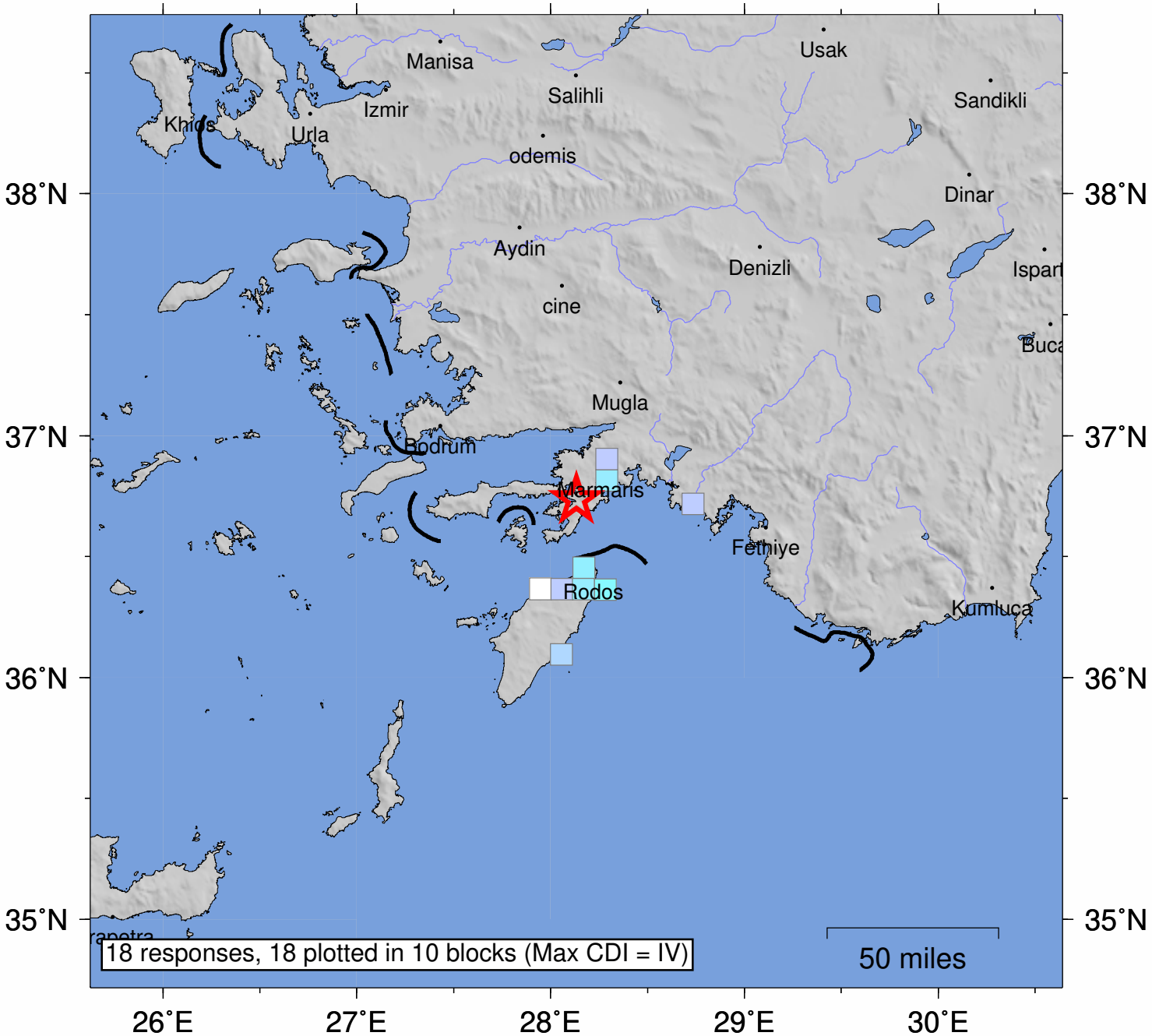

SHAKING	*Not felt*	*Weak*	*Light*	*Moderate*	*Strong*	Very strong	Severe	Violent	Extreme
DAMAGE	none	none	none	Very light	*Light*	*Moderate*	*Moderate/Heavy*	*Heavy*	*Very Heavy*
INTENSITY	I	II-III	IV	V	VI	VII	VIII	IX	X+

Processed: Wed Aug 30 19:35:55 2023 vmdyfi1