USGS Community Internet Intensity Map
WESTERN MONTANA

2023-07-14 22:26:08 UTC 44.6097N 112.5975W M4.2 Depth: 11 km ID:us7000kfv7

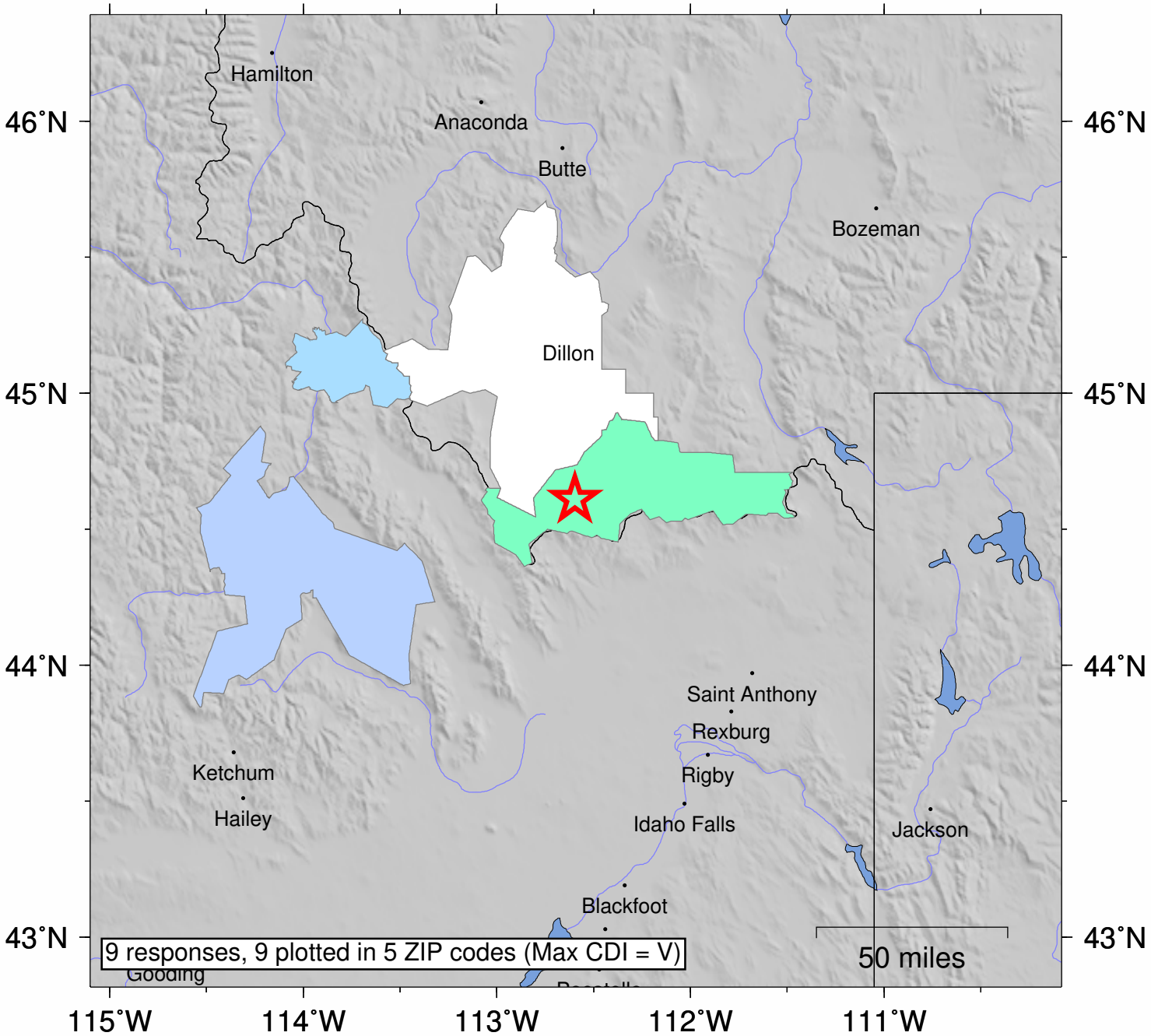

SHAKING	*Not felt*	*Weak*	*Light*	*Moderate*	*Strong*	Very strong	Severe	Violent	Extreme
DAMAGE	none	none	none	Very light	*Light*	*Moderate*	*Moderate/Heavy*	*Heavy*	*Very Heavy*
INTENSITY	I	II-III	IV	V	VI	VII	VIII	IX	X+

Processed: Mon Jul 17 22:27:13 2023 vmdyfi1