USGS Community Internet Intensity Map
EASTERN KASHMIR
2023-06-13 08:03:40 UTC 33.0961N 75.8961E M5.0 Depth: 10 km ID:us7000k850

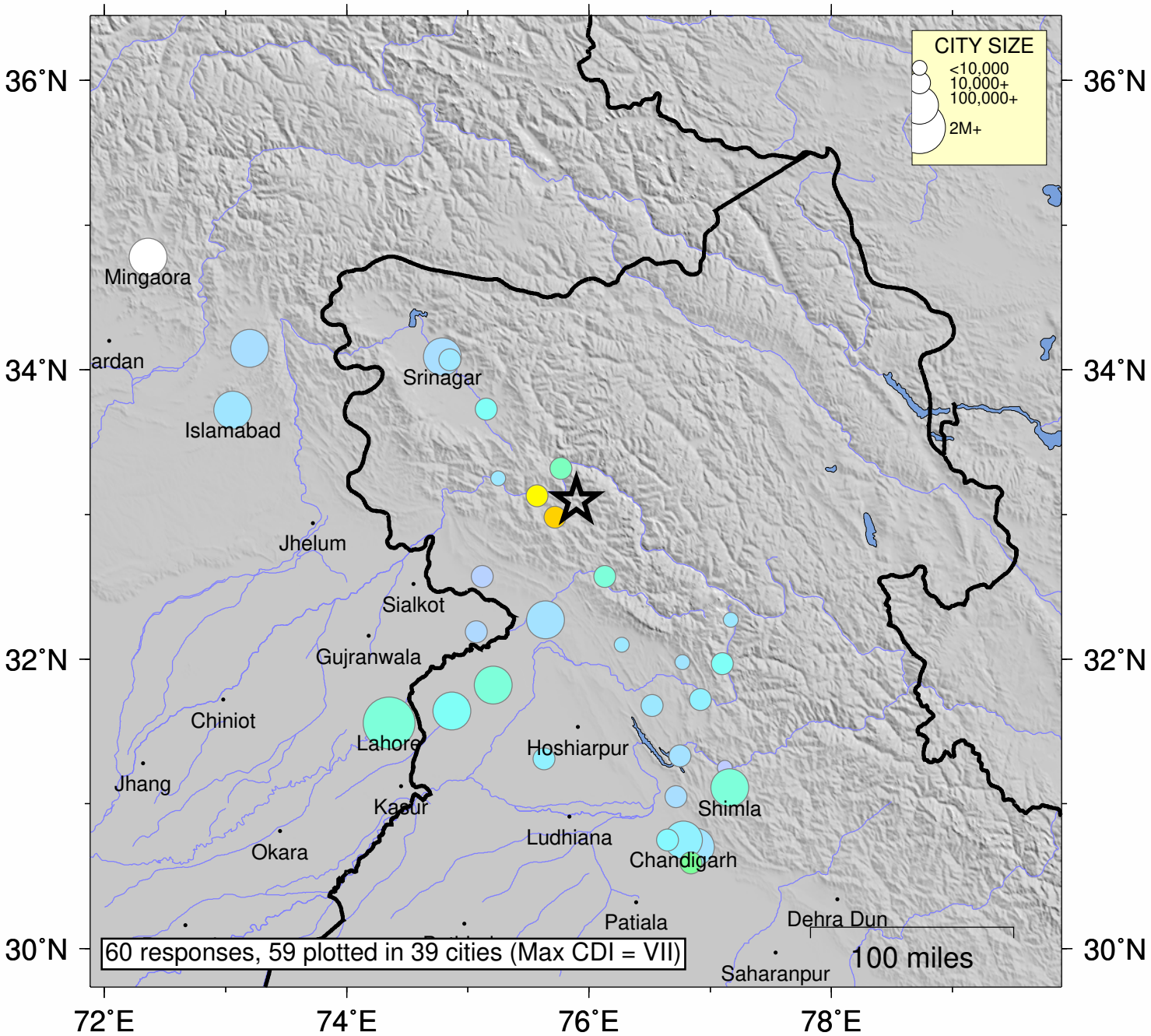

SHAKING	*Not felt*	*Weak*	*Light*	*Moderate*	*Strong*	Very strong	Severe	Violent	Extreme
DAMAGE	none	none	none	Very light	*Light*	*Moderate*	*Moderate/Heavy*	*Heavy*	*Very Heavy*
INTENSITY	I	II-III	IV	V	VI	VII	VIII	IX	X+

Processed: Sat Jun 17 16:40:27 2023 vmdyfi1