USGS Community Internet Intensity Map
CYPRUS REGION
2022-06-10 01:40:21 UTC 34.8354N 33.8695E M5.0 Depth: 47 km ID:us7000hgcl

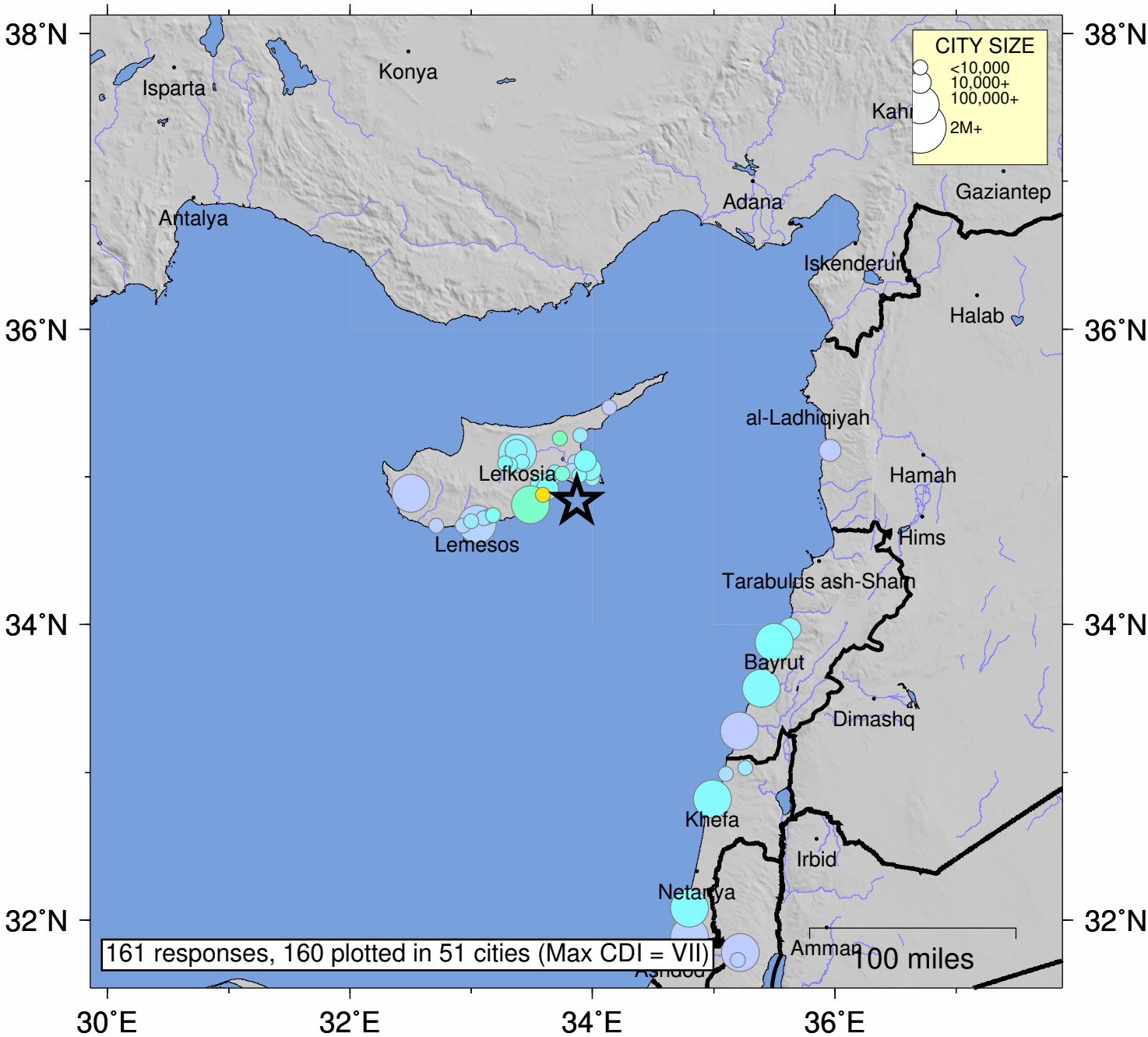

SHAKING	Not felt	Weak	Light	Moderate	Strong	Very strong	Severe	Violent	Extreme
DAMAGE	none	none	none	Very light	Light	Moderate	Moderate/Heavy	Heavy	Very Heavy
INTENSITY	I	II-III	IV	V	VI	VII	VIII	IX	X+

Processed: Sat Jul 2 00:31:47 2022 vmdyfi1