USGS Community Internet Intensity Map
CYPRUS REGION
2022-06-10 01:40:21 UTC 34.8578N 33.8272E M5.0 Depth: 45 km ID:us7000hgcl

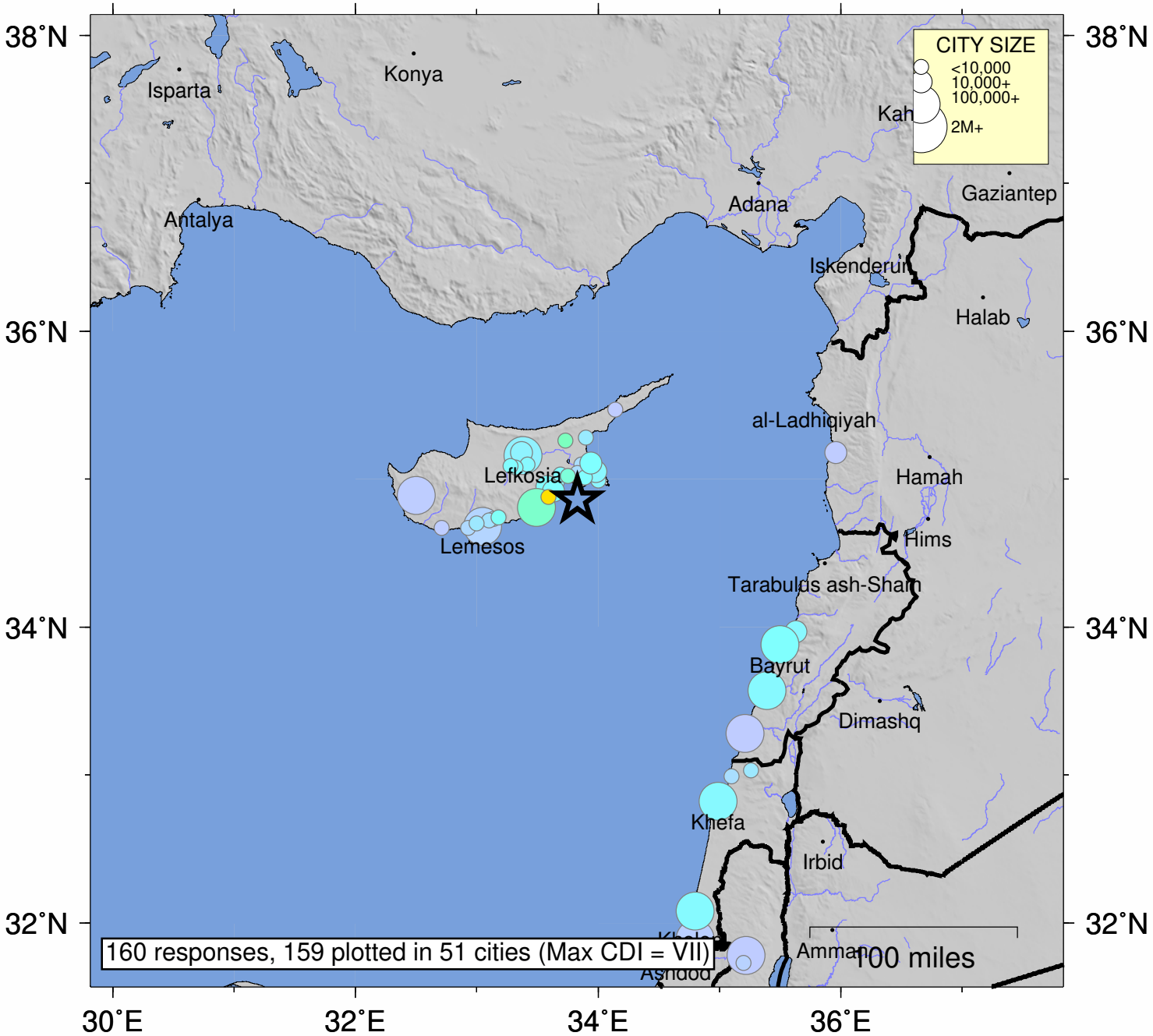

SHAKING	*Not felt*	*Weak*	*Light*	*Moderate*	*Strong*	Very strong	Severe	Violent	Extreme
DAMAGE	none	none	none	Very light	*Light*	*Moderate*	*Moderate/Heavy*	*Heavy*	*Very Heavy*
INTENSITY	I	II-III	IV	V	VI	VII	VIII	IX	X+

Processed: Sat Jun 11 05:43:15 2022 vmdyfi1