USGS Community Internet Intensity Map
LAKE BAYKAL REGION, RUSSIA
2022-06-08 12:24:19 UTC 52.0464N 105.6628E M5.2 Depth: 10 km ID:us7000hfw5

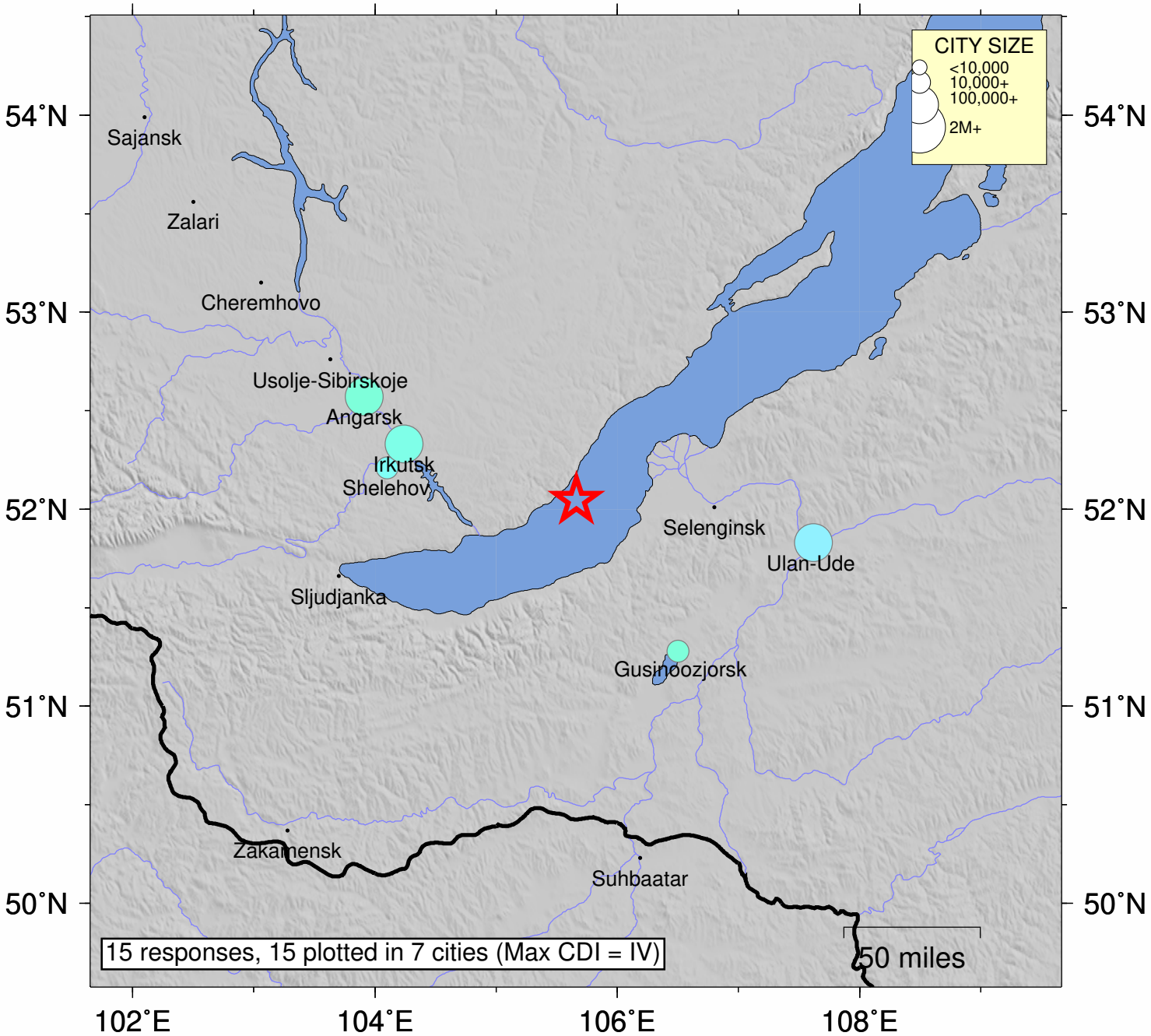

SHAKING	*Not felt*	*Weak*	*Light*	*Moderate*	*Strong*	Very strong	Severe	Violent	Extreme
DAMAGE	none	none	none	Very light	*Light*	*Moderate*	*Moderate/Heavy*	*Heavy*	*Very Heavy*
INTENSITY	I	II-III	IV	V	VI	VII	VIII	IX	X+

Processed: Wed Jun 8 17:20:02 2022 vmdyfi1