USGS Community Internet Intensity Map
NEPAL-INDIA BORDER REGION
2022-05-11 04:33:11 UTC 29.9757N 80.4128E M4.9 Depth: 32 km ID:us7000h8ii

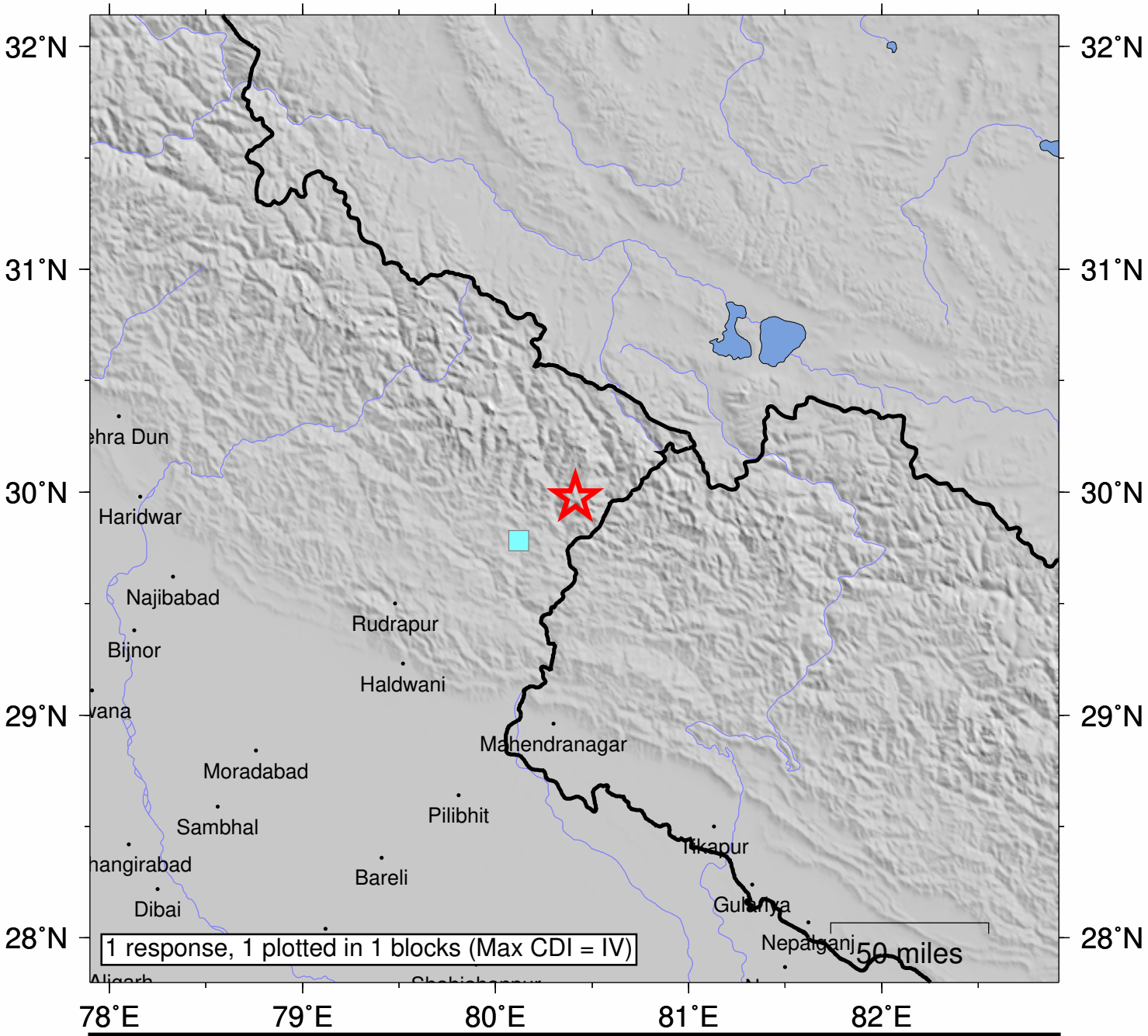

SHAKING	*Not felt*	*Weak*	*Light*	*Moderate*	*Strong*	Very strong	Severe	Violent	Extreme
DAMAGE	none	none	none	Very light	*Light*	*Moderate*	*Moderate/Heavy*	*Heavy*	*Very Heavy*
INTENSITY	I	II-III	IV	V	VI	VII	VIII	IX	X+

Processed: Thu May 19 01:21:37 2022 vmdyfi1