USGS Community Internet Intensity Map
NEPAL-INDIA BORDER REGION
2022-05-11 04:33:10 UTC 29.9908N 80.4388E M4.9 Depth: 21 km ID:us7000h8ii

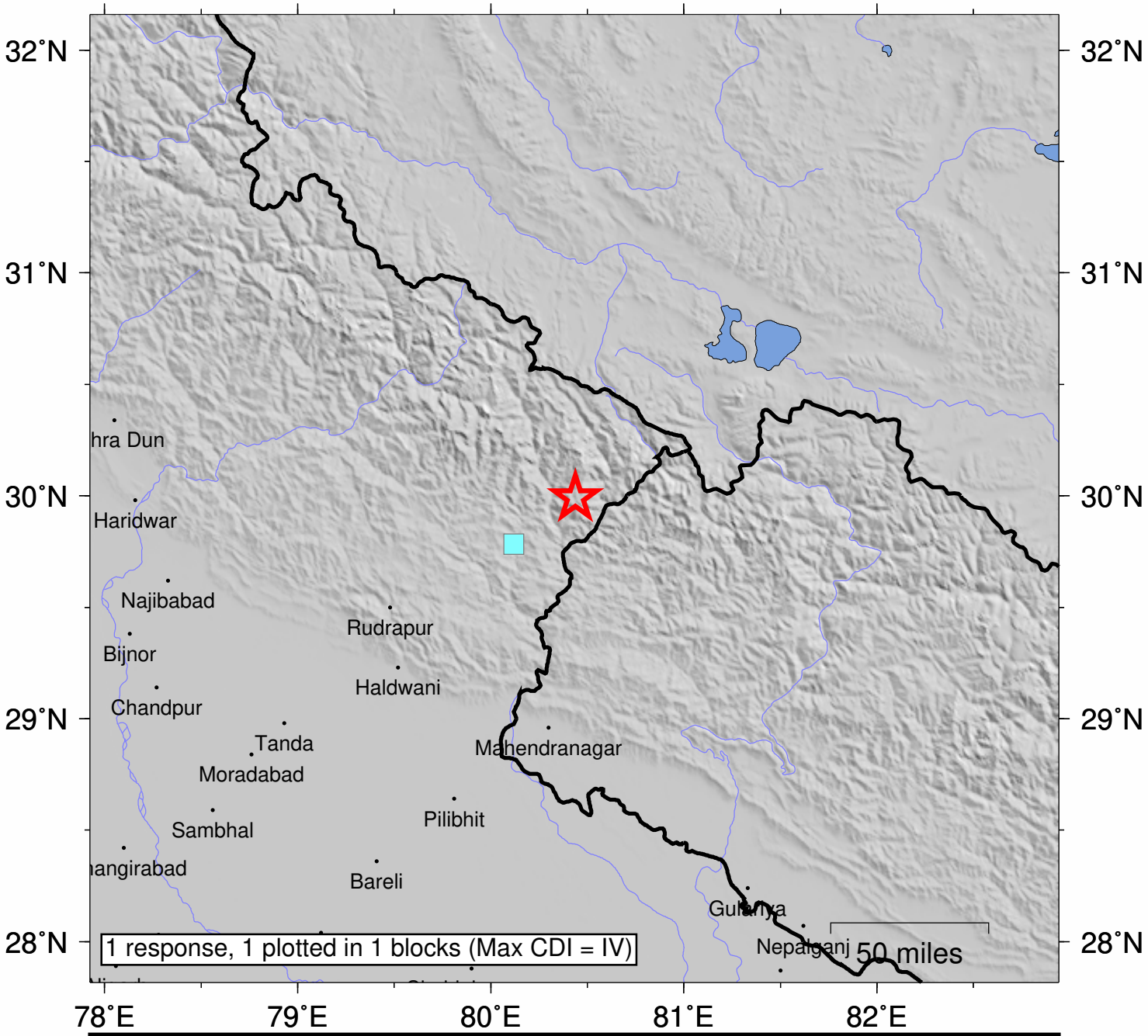

SHAKING	*Not felt*	*Weak*	*Light*	*Moderate*	*Strong*	Very strong	Severe	Violent	Extreme
DAMAGE	none	none	none	Very light	*Light*	*Moderate*	*Moderate/Heavy*	*Heavy*	*Very Heavy*
INTENSITY	I	II-III	IV	V	VI	VII	VIII	IX	X+

Processed: Wed May 11 23:58:53 2022 vmdyfi1