USGS Community Internet Intensity Map
PHILIPPINE ISLANDS REGION
2022-03-20 16:51:45 UTC 10.229N 126.2237E M4.4 Depth: 22 km ID:us7000gwyj

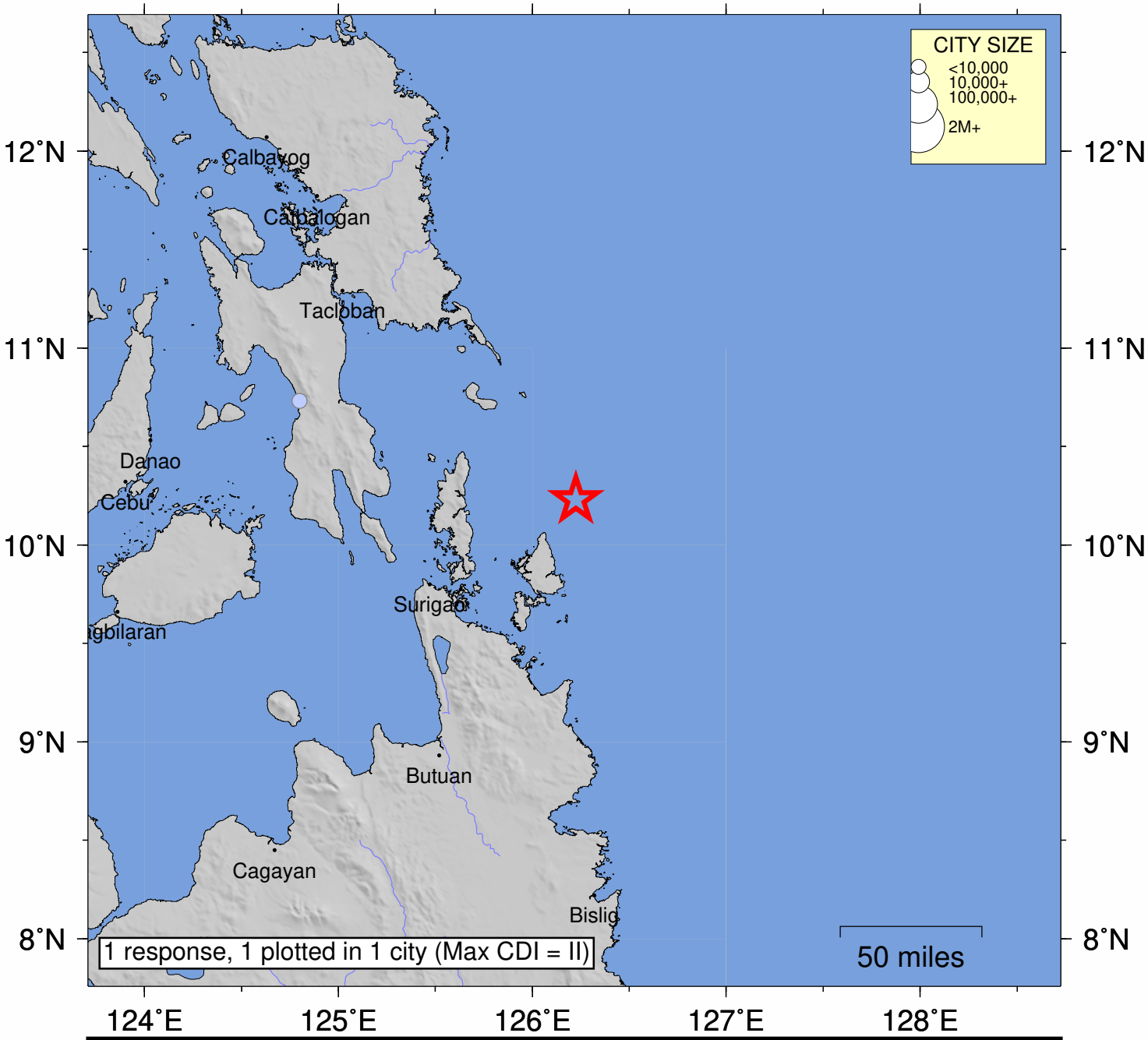

SHAKING	*Not felt*	*Weak*	*Light*	*Moderate*	*Strong*	Very strong	Severe	Violent	Extreme
DAMAGE	none	none	none	Very light	*Light*	*Moderate*	*Moderate/Heavy*	*Heavy*	*Very Heavy*
INTENSITY	I	II-III	IV	V	VI	VII	VIII	IX	X+

Processed: Sun Mar 27 18:32:43 2022 vmdyfi1